ALL ADS CONTAINED HEREIN ARE PUBLISHED FOR SUBSCRIBERS ONLY
NO OTHER ADVERTISING ACCEPTED
ADS CLOSE ON FRIDAYS OF EACH WEEK AT 5 P.M.

THE CASH BOX

"THE CONFIDENTIAL WEEKLY OF THE COIN MACHINES INDUSTRY"

ISSUED EVERY WEEK BY FIRST CLASS MAIL. REPRODUCTION IN WHOLE OR PART FORBIDDEN WITHOUT WRITTEN PERMISSION FROM THE PUBLISHERS. COMPLETE CONTENTS COPYRIGHTED BY: THE CASH BOX, 381 FOURTH AVENUE, NEW YORK, N. Y. (All Phones: MUrray Hill 4-1725).

A CONFIDENTIAL INTERCHANGE OF NEWS, VIEWS AND PREDICTIONS OF THINGS TO COME FOR THE LEADING MEMBERS OF THE COIN MACHINES INDUSTRY

VOL. 4, NO. 38 JUNE 15, 1943 SERIAL NUMBER 90

"The Coin Machines Merry-Go-Round"

By Bill Gersh

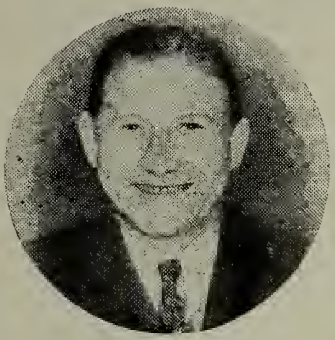

ARCHITECTS, TOO.

This item appeared in The New York Times, Saturday, May 29th, "In the belief that concerted action is important in meeting problems of the uncertain days ahead, the American Institute of Architects moved today to bring all groups and members of the profession into one national organization.....The Institute adopted a resolution expressing the universal desire of the members for a single national association and calling on committees now at work on this project to draft a plan of unification.....The convention (meeting in Cincinnati) approved a proposal for revision of the set-up of the institute with the purpose of providing a regional director for each state. This would make it easier to take in state associations. A further resolution was designed to effect closer coordination between national and local committee activities."

Architects, too, see the need these days for a unified national body to guide their industry thru, not only this trying and difficult period, but after the war when it will prove most necessary. This is the plan as proposed by The Cash Box for a National Coin Machines Board of Trade with regional state directors so that each and every organization now in existence, regardless whether it is city or state in character, would nationally benefit. The need for such a Board of Trade grows hourly. It is coming to the point now where even the most skeptical have been acclaiming the plan. They, too, foresee the need for such an organization, especially the moment the war is over and many new products and plans are presented to the trade and when a huge influx of new blood is expected.

To carefully protect and correctly guide those men now engaged in this industry is a big job. Yet these men need some organization, completely representative of them, that will be able to place all important matters before them thru their state and city regional directors so that they will know just what is being done to help them. The need for a National Coin Machines Board of Trade will continue to grow. The men themselves have to also realize the need for this national body. But, until cooperation is completely and wholeheartedly forthcoming by all those engaged in this industry who can foresee its need, there will be no National Coin Machines Board of Trade to guide the interests of the firms in this business during the balance of this war period and into and thru the hectic post-war era.

ARCADE SEASON

With Decoration Day the complete arcade season gets under way again. From now until Labor Day the seasonal arcade will be attempting in every possible fashion to earn enough to pay its taxes and to also make a profit. Even the all-year-'round arcade seems to really get into swing with Decoration Day, tho a great many of these spots insist that Decoration Day means very little to them.

Maybe we're old fashioned. But it seems to us, that thruout the country the public have become accustomed to seeing the arcades bloom forth in all their glory when Decoration Day rolled around. From thenceforth the public became gradually accustomed of an evening to drop into the Penny Arcade and play some of the machines there, look thru some of the pictures, try out some of the athletic equipment and after spending a few nickels and a lot of pennies depart completely satisfied that it had made part of its yearly contribution to the Fun Spot on the Boardwalk.

It's hard to overcome habit. The public's habit of patronizing arcade with the Decoration Day holiday as the inducement and the continued patronizing of these spots from thenceforth until Labor Day always seems to go hand in hand with cotton candy, colored ices and other concoctions that pop up regularly at this time of the year.

The arcade season of '43 is looked upon by many as the possible all-time record setter for this division of the industry. The arcade season of '42 will never be forgotten for it lifted many an arcade man into financial security. This time, the arcade owner believes, he will earn a great deal more of the "foldin' green" if all goes along with him as it should. We certainly hope that this '43 season will be everything the arcade man looks forward to its being. And we are of the belief that the odds are more than 10 to 1 with him that this is the year.

"The Coin Machines Merry-Go-Round"

TAXES AND COMMISSIONS

Thruout the country there has been a sudden awakening to the fact that the coming Federal tax (July 1st) of $100.00 per year per pinball machine (where the free plays are redeemed for cash or merchandise) and $10.00 per year where they are not redeemed, seems to be excessive. Thru the energetic efforts of Samuel (Curley) Robinson of the A.O.L.A.C. (Associated Operators of Los Angeles County, Inc.) this has become national in scope. "Curley" is trying hard to get all the nation's pinball operators, jobbers, distributors and manufacturers back of this movement to help arrange for the license to be a straight $10.00 per year on the premise that regardless of what is done with the free plays the pinball machine is not to be classified with equipment of much greater earning power that the Federal government has seen fit to also tax $100.00 per year. "Curley" explains that he has nothing against this other equipment. He may and then again may not use it for a comparative basis for tax revision consideration. His methods in attempting to get the trade back of him, and also his work in this behalf to benefit all of the nation's pinball men, is extremely commendable.

An announcement has just come out of Washington that $45 Billions will be needed this year to prosecute the war. That's more money than anyone ever dreamed a war would cost this nation per year. This money is not only necessary for helping to win the war but also for assuring us our American way of life. With this thought in mind the Congress of these United States has just agreed to a pay-as-you-go tax plan which is actually increasing present income taxation according to experts by about 16% for the two year period which this plan engenders. All this points to the fact that more and still more money is being desperately sought by the nation's chosen leaders.

Washington's leaders know and expect that the general public as well as all businesses will suffer. But, there are thousands of men dying. And even more intense suffering is to be expected. To defeat the possibility of further inflation economic experts are for siphoning more money off the top of industry as well as out of the pockets of labor. It seems unwise at this time to puttaxes in the limelight. There is also always the fear present that certain politicos will seize upon this as an opportunity to again glory in the front page. Really good and educational explanations will have to be made to the Tax Grievances Committee of the greater amount of revenue the Federal government can expect if the tax is a straight $10. per year and not a possible $100. per year.

The one logical answer is the 30% commission basis which we proposed many, many months ago. This should be put into effect immediately. Leaders have agreed with us that the average location deserves no more than 30% commission. Good locations can be continued on a 50% commission basis because they bring in enough to make it worthwhile to continue this commission. But the average spot, with the present increased servicing overhead, labor on the rise and hard to get, with all other expenses to meet, and with the possibility of paying $100. per year Federal license tax, does not pay when operated on the old 50-50 basis. A 30-70 basis with the 70% going to the operator will prove profitable.

ASCAP AGAIN

The American Society of Composers, Authors & Publishers filed two lawsuits in Federal Court in an effort to collect royalties for the use of music in automatic phonos. The suits were brought on behalf of M. Witmark & Sons and Edwin H. Morris & Co. both music publishers against two bars, the New Westport Cafe and Donohue's in New York City. Ascap contends that use of copyright music in an automatic phono infringes the copyright unless royalties are paid, and will bring similar suits in other Federal districts in an attempt to bring the matter before the Supreme Court.

There it goes once again. For sometime now music men have satback and taken it easy and tried to calm fellow coinmen in the amusement divisions of the field. The music man did not believe that he could be made to suffer. Well, Jimmy Petrillo came along and started to work out on him in a big way and it looks, even tho we are being told that L'Affaire Petrillo will be settled very, very soon, that "Little Caesar" is going to win what he wants to get. Now Ascap comes along and revives an old gag about copyright music paying royalties.

The more open publicity a coin machine gets, the sooner someone wants to cut in on it or hurt it. That's why the very first policy The Cash Box established was to be a "confidential" weekly for this trade and this trade alone. This industry should now be sufficiently advanced not to seek the kind of outside news publicity for itself which becomes a boomerang each time words or figures are placed on paper. The sort of thing that gets into the hands of officials, politicos and the public generally always hurts. Especially when it is guided by those who have no understanding of the business itself and its many mystical requirements.

"The Coin Machines Merry-Go-Round"

WAR WORK

In this past week's (June 8) issue we gave some space to the statements of one of our leaders who appealed to all the trade to plunge deeper into the war effort - with much more than the purchase of war bonds. The article had just gone to press when we learned of a New Jersey jobber who had given up most of the space in his present quarters to war work. Very simple work, just winding spools of wire. He has already purchased three automatic winders and now has been awarded a contract for 25,000 spools because of the excellence of his work.

We also know of a Brooklyn jobber and an Indianapolis operator who are also doing war work on this small scale. We know of coinmen who are for the first time working their own and others farms to help with food production. We know of coinmen who have invested money in farms and in small war plants and are keeping these at work to help the war effort in every possible way.

We believe that more of the men engaged in this industry can plunge into the war effort more wholeheartedly than they have. And if they will, they will also find that not only will this reflect with due credit upon all this industry, but will help win this war so much faster so that they once again can get back into normal action.

There are many great and important jobs awaiting the men in this business in the war effort. It is the hope of The Cash Box that it will be able to publish, in weeks to come, Honorable Mentions for hundreds of our subscribers who will plunge with everything they have on the ball into the war effort and thereby give their full bit to Uncle Sam.

HONORABLE MENTION

One of the great pleasures we derive from publishing The Cash Box is the awarding of our Honorable Mention to those who do something to benefit the entire industry and reflect upon it with credit and honor. This week we are pleased to give Honorable Mentions to:

John Watling of Watling Manufacturing Company, Chicago, Ill., for winning the Army & Navy "E" for his plant's war work.

To Peter Hagedoorn of Jersey Specialty Co., Singac, N.J., for the fact that Pete has set aside the larger part of his place and is now doing war work and has just won an impressive Army contract.

To Harry Williams and Lyn Durant of United Manufacturing Co., Chicago, for the marvelous improvement they made in one item to help the war effort, and which they are now producing in large quantities.

To Ray T. Moloney and George D. Moloney of Bally Manufacturing Co., Chicago, for the many great improvements and advancements which they have presented in their war work and which has won them much praise.

To Al. Rodstein of Arco Sales Co., Philadelphia, Pa. for the volunteer guard work he is doing.

PAT-ON-THE-BACK DEPT.

This week four letters from four widely separated parts of the county are certain to prove interesting to all of our subscribers.

The first letter is from Leo Fiske of Fisco Sales Co., Haverhill, Mass., who writes, "Any more 'pats-on-the-back' from me and I'll be accused of wearing a red tie. I can't help giving credit where credit is due, so here goes. Thanks to you we have received our deposit back and our account is enriched to that extent. Today, one hour after we received our copy of The Cash Box, we were completely sold out of the merchandise advertised in the current issue. In other words, it is such a hot advertising medium that our stuff is sold even before we realize the ad is run. For such results we say, 'Praise be unto you. You are all powerful.' Keep up the good work."

The second letter came from Ed. Heath of Norwood Music Co.,Norwood, Ga.,who writes, "My only reason for subscribing for a quarter year is the liklihood of being called to the Army in a few weeks.Otherwise it would be for a year. Your publication sure gets results and I boost it in every way I can."

The third letter came from B. Edw. Krueger of Krueger & Meyer, San Antonio,Texas, who writes,"We have contracted with Sam May Co. for the exclusive sales and advertising rights for our anti-cheat attachments,and wish to carry an ad with you each week,as your paper has proven to have real drawing power. When I say drawing power,I mean that letters do not contain requests for more information,but they enclose checks for our attachments.Several telegrams from the West Coast attest to the confidence your readers have in you."

The fourth letter from our old friend Carl Trippe of Ideal Novelty Co., St.Louis, Mo., who writes, "We are so short of mechanics that when we advertise,especially in The Cash Box, we get so many orders that we cannot get the equipment thru our shop."

Odd Coins

By Joe Orleck

▲ (1943) COPYRIGHTED FEATURE OF "THE CASH BOX" 381 FOURTH AVE., NEW YORK

This is your last week to send along your ads for our First Anniversary. It's going to be the most wonderful issue ever published in the Coin Machines Industry. Just wait 'til you see it.

However, there's still plenty of action right now....HYMIE ZORKINSKY, H.Z.Vending and Sales Co., Omaha, Nebr. offers a special in pins....BILL BETZ, W. B. Novelty Co., St. Louis, Mo. offers arcade and consoles....K. F. "WILKY" WILKINSON, United Amusement Co., San Antonio, Texas wants hand or electric coin counters and boxes....H. LINDAMANN, Roth Novelty Co., Wilkes-Barre, Pa. selling music, arcade, consoles and pins....R. V. BARDEN, Pinellas Music Co., Clearwater, Fla. offers console, music and popcorn machine.

BERNIE BEDER, office manager for Mike Munves, New York, left for a vacation prior to entering the service....TONY MANGANO, Howard Sales Co., Omaha, Nebr. offers consoles and pins....HOSKIE GOLDBERG, Sterling Novelty Co., Lexington, Ky. selling slots....SAM LONDON, Milwaukee Coin Machine Co., Milwaukee, Wis. offers counter games....ED. SHAFFER, Shaffer Music Co., Columbus, O. wants music....JAMES J. THOMPSON, Thompson Music Co., Pittsburgh, Pa. selling pins, music and arcade equip.....DAVE STERN, Royal Distributors, Elizabeth, N.J. wants to buy music and accessories.

IKE BERMAN, Economy Supply Co., New York City, broke his ankle. While trying to get into his car in a rainstorm, he fell....WARREN H. TAYLOR and AL BOUTERIOUS, Mills Sales Co., Ltd., Oakland, Cal. want arcade equipment....FRANK PAGE, Roanoke Vending Mach. Exch., Inc., Roanoke, Va. offers consoles and music....J. R. (Pete) PIETERS, King Pin Games Co., Kalamazoo, Mich. wants corner plastics and 30-wire cable....FRANK DUNCOVICH, Columbia Novelty Co., Amsterdam, N.Y. selling a nice selection of pins, consoles, slots and music....IRV BLUMENTHAL, HARRY HOFFMAN, and GEORGE GOLDMAN, the Three Generals of The General Vending Service Co., Baltimore, Md. want you to write for their list of pins, consoles, music, etc.

ABE ROBINSON, Addison Novelty Co., Chicago, Ill. offers arcade equip., consoles, slots, and arcade parts....EDDIE CASNOFF, General Coin Mach. Co., Philadelphia, Pa. selling 1-balls, consoles, slots, music and vendors....JOE WESTERHAUS, Westerhaus Amusement Co., Cheviot, O. will buy all your Genco Seven-Ups and Sluggers - and Stoner's Turf Champs....JULES OLSHEIN, Albany, N.Y. offers arcade equip.,slots and pins....BARNEY and LOUIS BLATT, Atlas Coin Machine Co., Boston, Mass. want music....LEON BERMAN and CHARLIE POLGAAR took a trip thru the south, where Polgaar settled the national championship (?) Gin Rummy situation with MORRIS HANKIN.

FRANK ENGEL and GEORGE ASHE, Automatic Equipment Co., Phila., Pa. music, arcade equip. and pins....MEYER PARKOFF, Atlantic Distributing Co., New York City, offers music....R. M. SPARKS, Sparks Specialty Co., Soperton, Ga. runs a summer sale of slots, consoles, and music....MAX and HARRY HURVICH, Birmingham Vending Co., Birmingham, Ala. selling slots....JOHN M. STUART, Paris, Ky. wants slots....ROY McGINNIS, Roy McGinnis Co., Baltimore, Md. offers a fine selection of slots, consoles, 1-balls and music.

LOUIS H. CANTOR, Louis H. Cantor Co., New York City, away for a brief rest, but his office is still buying cigarette and candy machines....DAN STEWART, The Stewart Novelty Co., Salt Lake City, Utah. offers $500 cash reward for information leading to the location of arcades....WOOLF SOLOMON, Central Ohio Coin Mach. Exchange, Columbus, Ohio selling consoles, slots, arcade equip. and music, and cigarette machines....LEO FISKE, Fisco Sales Co., Haverhill, Mass. offers consoles for sale or trade....EDDIE SHOTTS, Austin Phonograph Co., Austin, Texas wants to buy music....PETE HAGEDOORN,Jersey Specialty Co., Singac,N.J. selling arcade equip....WILLIE (Little Napolean) BLATT, Supreme Enterprises, Brooklyn,N.Y. wants to buy Keeney Anti-Aircrafts.

LOU WOLCHER, Advance Automatic Sales Co., San Francisco, Cal. wants music, consoles, arcade, 1-balls, and slots....SAM MAY, Sam May Co., San Antonio, Tex. took over the National sales rights for Krueger & Meyer's attachment....IRVING FOLBERG, Irving Sales Co., Milwaukee, Wisc., offers pins....JOE HANNA, Hanna Distributing Co., Utica, N.Y. selling arcade counter games....CLARENCE SCHOILF, American Sales & Service Co. offers scales, slots, consoles, and counter games....MIKE SPECTOR, Fairdeal Amusement Co., Phila., Pa. offers music accessories and boxes....BERT MOLAR and EDDIE CORRISTON, Palisade Specialties Co., Cliffside Park, N.J. offers pins.

GEORGE PONSER and IRV MORRIS, George Ponser Co., Newark, N.J. wantnto buy Photomatics....C. J. FENDRICK, Denver Colorado known for years as the "Scale King" wants to buy scales....CARL TRIPPE and DAN BAUM, Ideal Novelty Co., St. Louis, Mo. offer a coin gold ball game, and popcorn machines....JOE FRANK, Auto. Sales Co., Nashville,Tenn. wants all types of equipment...BILL MARMER,Sicking,Inc. selling slots,phonos and consoles....LOU BYRNES, General Coin Machine Co., Buffalo,N.Y. getting a terrific response to pumper stem replacement sleeves. ED. JACK and AL RAVREBY, Owl Mint Mach. Co.,Boston, Mass. running a sale on slots....BEN HOROWITZ, Albena Sales Co., New York featuring Wurlitzer parts. GEORGE and NICK NEBEL,G.N.Vending Co.,Columbus, O. offer slots and slot parts....MEYER WOLF,Atlantic City,N.J.offers photomatics...JOE RUBIN,Rubin Sales Co., Phila.,Pa. offers Panorams...BARNEY (Shugy) SUGERMAN,Runyon Sales, Newark,N.J.wants music.

(SECTION 1)

WANT-TO-BUY ADS

THE HEADLINES OVER EACH AD GIVE AN APPROXIMATE IDEA OF THE ITEMS THESE FIRMS WANT TO BUY. IT IS ADVISABLE TO READ EACH AD CAREFULLY. THESE ADS ARE STRICTLY DEVOTED TO "WANT-TO-BUY" ONLY. MANY "FOR SALE ADS" FEATURE "WANT-TO-BUY" IN THE "FOR SALE ADS" SECTION.

WE WANT THESE USED MACHINES AND WILL PAY THE FOLLOWING CASH PRICES

CONSOLES AND SLOTS

Mills Three Bells	$700.00	Keeney 4-Way Super Bells	$500.00
Mills Four Bells, Late Head	700.00	Keeney 2-Way Super Bells	300.00
Mills Four Bells, Original Head	500.00	Keeney 5¢ Super Bells	175.00
		Evans Lucky Lucre,3/5¢ & 2/25¢	325.00
Mills Blue Fronts 5¢	100.00	Mills Blue Q.T.	50.00
Mills Blue Fronts 10¢	110.00	Mills 5¢ Vest Pocket,Blue & Gold	40.00
Mills Blue Fronts 25¢	125.00	Mills 5¢ Vest Pocket,Chrome	45.00
Mills 5¢ Q.T. Glitter Gold	75.00	Jennings Chiefs	75.00

ARCADE MACHINES

Bally Defender	$235.00	Mutoscope Sky Fighters	$265.00
Keeney Air Raider	185.00	Mutoscope Ace Bombers	250.00
Mutoscope Drive Mobile	250.00	Mutoscope Punching Bags	200.00
Evans Tommy Gun	130.00	Bally Rapid Fires	165.00
Kirk Night Bomber	325.00	Baker's Sky Pilot	200.00
Seeburg with Jap Conversion	90.00	Genco Play Ball	125.00
Evans Super Bomber	325.00	Chicago Coin Hockey	160.00

PHONOGRAPHS AND BOXES

Wurlitzer 950	$450.00	Seeburg 9800 RC	$400.00
Wurlitzer 850	450.00	Seeburg 8800 RC	375.00
Wurlitzer 800	335.00	Seeburg Classic	185.00
Wurlitzer 750E	415.00	Rockola Supers	180.00
Wurlitzer 700	275.00	Seeburg Major,RC	275.00
Wurlitzer 500	185.00	Seeburg Colonel,RC	275.00

Packard Pla-Mor Boxes...$25.00

LATE ONE-BALL FREE PLAY

Longacre - $400.00 Thorobred - $400.00 Pimlico - $325.00 '41 Derby-$275.00

WILL SEND DEPOSIT BY AIR MAIL - - ADVISE EITHER OFFICE!!!

BADGER SALES COMPANY
1612 W. PICO BLVD., LOS ANGELES, CAL.

BADGER NOVELTY COMPANY
2546 N. 30th STREET, MILWAUKEE, WISCONSIN

SLOTS - SHUFFLEBOARDS

WANT - Highest prices paid for all kinds of slots, 5¢, 10¢, and 25¢ play. Can also use some used Shuffleboards. Write me quick. Cash is waiting.

ROTH NOVELTY COMPANY
54 NO. PENNSYLVANIA AVENUE WILKES-BARRE, PA.

CONSOLES - SLOTS - ARCADE - 1-BALLS

WANT - Four Bells, Three Bells, Lucky Lucres, Lucky Stars, Super Bells, Consoles of all kinds; Slot machines, Arcade equipment, '41 Derby, Club Trophys, Thorobred, Longacres, Pimlicos, Fortunes, Skylarks, Long Shots, Santa Anitas, Kentuckys, Jockey Clubs, Turf Kings, and other 1-ball automatics of all kinds. We pay highest prices for all types of equipment. Will airmail deposit.

CHAS. E. WASHBURN COMPANY
1511 W. PICO BLVD. (Tel: Exposition 3404) LOS ANGELES,CAL.

SLOT SAFES - MUSIC - SCALES

WANT - We can use safe cabinets of any kind, write or wire at once giving us your offer. Will pay $125. for Seeburg Vogue in good condition. Can also use Toledo Lo-Boy Scales - write us quick.

FISCO SALES COMPANY
41 SOUTH MAIN STREET HAVERHILL, MASS.

MAZIE'S DANCE HALL
PHONOGRAPHS
WALL BOXES
ADAPTORS • SPEAKERS
SUPPLIES
BUCKLEY TRADING POST
WE BUY, SELL AND TRADE COIN OPERATED MACHINES OF EVERY KIND
BANK CLUB
CONSOLES
SLOT MACHINES
PIN TABLES
FUN PALACE
ARCADE MACHINES
STAKES FOR SALE
ROUTES
GENERAL STORE
CELTIC BAR
4225 W. LAKE ST.
BUCKLEY

ALWAYS CONSULT THE TRADING POST

WHENEVER YOU BUY OR SELL

Phonographs—Wall Boxes—Adaptors—Coin Machines—Pin Tables
Consoles—Arcade Machines—Supplies and Accessories

WILL PAY CASH FOR

ARCADE MACHINES

A.B.T. AER-O-MATIC SHOOTING GALLERY
BALLY BULL'S EYE
BALLY DEFENDER
BALLY RAPID FIRE
SEEBURG CHICKEN SAM
MUTOSCOPE DRIVE MOBILE
SEEBURG JAIL BIRD
KEENEY AIR RAIDER
KEENEY ANTI-AIRCRAFT GUNS
KEENEY SUBMARINE GUNS
KIRK NIGHT BOMBER
EVANS' SUPER BOMBER
MUTOSCOPE ACE BOMBER
MUTOSCOPE SKY FIGHTER
MILLS PUNCHING BAGS
MUTOSCOPE PUNCHING BAGS
WURLITZER SKEE BALLS

CONSOLES

MILLS FOUR BELLS
MILLS THREE BELLS
KEENEY SUPER TRACK TIME
KEENEY SUPER BELLS, 2-WAY, 5c/5c
KEENEY SUPER BELLS, 2-WAY, 5c/25c
KEENEY SUPER BELLS, 4-WAY

SLOT MACHINES

MILLS CHERRY BELLS
MILLS GOLD CHROME BELLS
MILLS BLUE FRONTS, SERIALS 400,000
MILLS 5c BROWN FRONT CLUB
MILLS 5c BONUS BELLS
MILLS ORIGINAL CHROMES
MILLS EMERALD CHROMES
MILLS COPPER CHROMES
MILLS 25c MELON BELLS
MILLS YELLOW FRONTS, 3/5 P.O.

PHONOGRAPHS

WURLITZER 850
WURLITZER 800
WURLITZER 750
WURLITZER 750E
WURLITZER 700
WURLITZER 600 KEYBOARD
WURLITZER 500A, KEYBOARD
SEEBURG HI-TONE, R.C.
SEEBURG HI-TONE, REG.
SEEBURG ENVOY, E.S.
SEEBURG REGAL

MUSIC SYSTEM EQUIPMENT

PACKARD WALL BOXES
WURLITZER 30-WIRE BOXES
BETTY TELETONE BOXES

ONE - BALLS

BLUE GRASS, F.P.
CLUB TROPHY, F.P.
'41 DERBY, F.P.
EUREKA, F.P.
LONG SHOT
ONE-TWO-THREE '40, P.O.
PIMLICO
SPORT KING, P.O.
TURF KING, P.O.
FAIRMOUNT, F.P.
SANTA ANITA
LONGACRE, P.O.

SCALES — ALL MAKES

WIRE OR MAIL QUANTITY AND PRICE

BUCKLEY TRADING POST

4233 W. LAKE ST. CHICAGO, ILL Ph: Van Buren 6636

MAZIE'S DANCE HALL
PHONOGRAPHS
WALL BOXES
ADAPTORS • SPEAKERS
SUPPLIES
BUCKLEY TRADING POST
WE BUY, SELL AND TRADE COIN OPERATED MACHINES OF EVERY KIND
BANK CLUB
CONSOLES
SLOT MACHINES
PIN TABLES
FUN PALACE
ARCADE MACHINES
STAKES FOR SALE
ROUTES
GENERAL STORE
CELTIC BAR
BUCKLEY
W. LAKE ST.

ALWAYS CONSULT THE TRADING POST

WHENEVER YOU BUY OR SELL

Phonographs—Wall Boxes—Adaptors—Coin Machines—Pin Tables Consoles—Arcade Machines—Supplies and Accessories

---

WILL PAY CASH FOR

ARCADE MACHINES

A.B.T. AER-O-MATIC SHOOTING GALLERY
BALLY BULL'S EYE
BALLY DEFENDER
BALLY RAPID FIRE
SEEBURG CHICKEN SAM
MUTOSCOPE DRIVE MOBILE
SEEBURG JAIL BIRD
KEENEY AIR RAIDER
KEENEY ANTI-AIRCRAFT GUNS
KEENEY SUBMARINE GUNS
KIRK NIGHT BOMBER
EVANS' SUPER BOMBER
MUTOSCOPE ACE BOMBER
MUTOSCOPE SKY FIGHTER
MILLS PUNCHING BAGS
MUTOSCOPE PUNCHING BAGS
WURLITZER SKEE BALLS

CONSOLES

MILLS FOUR BELLS
MILLS THREE BELLS
KEENEY SUPER TRACK TIME
KEENEY SUPER BELLS, 2-WAY, 5c/5c
KEENEY SUPER BELLS, 2-WAY, 5c/25c
KEENEY SUPER BELLS, 4-WAY

SLOT MACHINES

MILLS CHERRY BELLS
MILLS GOLD CHROME BELLS
MILLS BLUE FRONTS, SERIALS 400,000
MILLS 5c BROWN FRONT CLUB
MILLS 5c BONUS BELLS
MILLS ORIGINAL CHROMES
MILLS EMERALD CHROMES
MILLS COPPER CHROMES
MILLS 25c MELON BELLS
MILLS YELLOW FRONTS, 3/5 P.O.

PHONOGRAPHS

WURLITZER 850
WURLITZER 800
WURLITZER 750
WURLITZER 750E
WURLITZER 700
WURLITZER 600 KEYBOARD
WURLITZER 500A, KEYBOARD
SEEBURG HI-TONE, R.C.
SEEBURG HI-TONE, REG.
SEEBURG ENVOY, E.S.
SEEBURG REGAL

MUSIC SYSTEM EQUIPMENT

PACKARD WALL BOXES
WURLITZER 30-WIRE BOXES
BETTY TELETONE BOXES

ONE - BALLS

BLUE GRASS, F.P.
CLUB TROPHY, F.P.
'41 DERBY, F.P.
EUREKA, F.P.
LONG SHOT
ONE-TWO-THREE '40, P.O.
PIMLICO
SPORT KING, P.O.
TURF KING, P.O.
FAIRMOUNT, F.P.
SANTA ANITA
LONGACRE, P.O.

SCALES — ALL MAKES

WIRE OR MAIL QUANTITY AND PRICE

BUCKLEY TRADING POST

4233 W. LAKE ST. CHICAGO, ILL Ph: Van Buren 6636

WANTED
KEENEY ANTI-AIRCRAFT
BLACK OR BROWN
ANY AMOUNT - ANY CONDITION

SUPREME ENTERPRISES
557 ROGERS AVE., BROOKLYN, N.Y.
Tel: BUckminster 2-8400

SEEBURG GUNS - PARTS

WANT - Seeburg Ray-O-Lite machines complete or any parts such as Amplifiers, Rectifiers, Guns, Gun Stocks, Gun Cords or Gun Triggers.

L. M. KIDD
400 No. SECOND STREET (Tel:3-9252) RICHMOND, VA.

MINTS - 1-BALLS - 5-BALLS - SLOTS - CONSOLES - ARCADE

WANT - Old Slot Machine Mints; One-Ball Free Plays; 5-Ball Free Plays; Mills Free Play Mint Vendors; Free Play Consoles; Slot Machines and Arcade Equipment of all kinds. Want these for re-sale. No deal too large. For Fast Action send us your complete list at once.

AUTOMATIC SALES COMPANY
203 SECOND AVENUE, NORTH NASHVILLE, TENN.

MILLS PHONOS - BALLY PINS

WANT - Will pay $100. for Mills Throne of Music. Will also pay $125. for Mills Empress Phonographs, must be complete and in operating condition. Can also use 25 Bally Attention games. Advise as to price.

VIC MANHARDT COMPANY, INC.
547 NORTH 16th STREET MILWAUKEE, WISC.

CHICKEN SAMS - JAIL BIRDS

WANT - Seeburg's Chicken Sams and Jail Birds for Cash. Will pay $90. each. We are biggest buyers of Chicken Sams in the country. We are not fussy because cabinets are refinished anyway. Machines must be complete with amplifiers and all parts, but not necessarily in good working condition. $10.00 less if without bases. Ship C.O.D. or sight draft. Write us description and quantity before shipping.

CHICAGO NOVELTY COMPANY, INC.
1348 NEWPORT AVENUE CHICAGO, ILL.

SEEBURGS - SLOTS

WANT - Seeburg 8200,8800,9800, Envoys, Colonels, Majors, Classics, Gems, Regals,Crowns, Mayfairs, Plazas, Wall-O-Matics, U.S.R. Adaptors, Mills Blue Fronts, Cherry Bells, Brown Fronts. Send complete list stating quantity and prices.

E. T. MAPE MUSIC COMPANY (SEEBURG DISTRIBUTORS)
1701 WEST PICO BOULEVARD LOS ANGELES, CAL.

- CONSOLES -

WANT - Paces Reels Combination F.P., with rails and mint vendors. Keeneys 5¢ Super Bells. State quantity and price. Will wire deposit.

SHAPPY'S NOVELTY COMPANY
5928 PENN AVENUE (Tel: MO. - 2725) PITTSBURGH,PA.

$500.00 CASH REWARD

FOR INFORMATION LEADING TO THE LOCATION OF AN ARCADE ANYWHERE IN THE UNITED STATES

(WILL SELL HALF INTEREST IN ARCADE TO RELIABLE PARTY)

WE HAVE AN EXPERIENCED MECHANIC PLUS THE FOLLOWING EQUIPMENT READY TO GO

A. B. T. AER-O-MATIC RIFLE SPORTS

135 LATEST TOP NOTCH ARCADE MACHINES

100 MACHINES LESS THAN ONE YEAR OLD

WANTED

NEEDED IMMEDIATELY!!

LATE SLOTS, 25¢, 50¢ and $1.00 PLAY
LATE BALLY 1-BALL MACHINES
MILLS THREE AND FOUR BELLS
KEENEY 2-WAY & 4-WAY SUPER BELLS
EASTMAN DIRECT POSITIVE PAPER

TOP PRICES PAID!!

MUTOSCOPE VOICE-O-GRAPH
MUTOSCOPE POKERINOS
SCIENTIFIC X-RAY POKERS
LATE MODEL PHONOGRAPHS
KIRK NIGHT BOMBERS

THE STEWART NOVELTY COMPANY
133 EAST SECOND SOUTH
SALT LAKE CITY, UTAH.

CANDY VENDERS - SLOTS - MUSIC

WANT - Will pay spot cash for Stoner Univenders and National Candy Venders. Give full description and lowest cash price in first letter. Also in market for slots and phonographs. What have you?

J. E. COBB DISTRIBUTING COMPANY
516 SOUTH SECOND STREET
LOUISVILLE, KENTUCKY

NATIONAL CANDY AND CIGARETTE VENDORS

WANT - National Candy Vendors, Model 9-18 and 6-18. National Cigarette Vendors, Model 9-30; 7-30 and 9-50. Advise condition, Price and Serial Numbers in first letter. We are equipped to give a complete service and parts on all National Equipment. Let us know your National requirements. Conditioned Vending Machines always on hand.

LOUIS H. CANTOR COMPANY
250 WEST 54th STREET
(Tel: Circle 6-3285)
NEW YORK, N. Y.

GROETCHEN MEDALS - GUNS - SCALES - MUSIC

WANT - Will pay 3½¢ each for Groetchen Aluminum Typer Medals; will pay $100. each for Seeburg Jailbirds in good condition; will pay $45. each for Seeburg Ray-O-Lite guns in running condition; also want Watling and Kirk scales - advise just what you have; will pay top cash prices for Wurlitzer 616's, 412's and 12 and 16 record Rockolas in running condition. Give full details in first communication.

DENVER DISTRIBUTING COMPANY
1856 ARAPHOE STREET
(Tel: Cherry 4800)
DENVER, COLORADO

ARCADE - MUSIC - PINS

WANT - Sky Fighters; Ace Bombers; Super Bombers; Wurlitzer Skee Balls; high score; Wurlitzer 750 and 750E phonos; Also want late model pin games. Give complete details and price wanted in first letter.

MODERN AUTOMATIC EXCHANGE, INC.
2618 CARNEGIE AVENUE
(Tel: CH-7067)
CLEVELAND, OHIO.

- GUNS -

WANT - Kirk Night Bombers - price no object. Will pay highest cash price. Also any other Guns and Bombers. Wire or write immediately.

HERMAN S. BUDIN
512 MAIN STREET
NORFOLK, VA.

(WE WILL PAY UP TO $50,000.00 SPOT CASH FOR ANY ROUTE ANYWHERE)

PHONE - WRITE - WIRE NOW!

WILL PAY YOU TOP CASH PRICES FOR THE FOLLOWING:

WURLITZER: 24's, 600 Rotaries, 600 Keyboards, 500, 700, 800, 750, 750E, 850, 950

SEEBURG: 8200 R.C., 8800, 9800 RC or ES, Majors, Colonels, Vogues, Envoys, Gems, Regals, Mayfairs, Plazas, Rex.

ROCKOLA: Commandos, 1940 Supers and Masters, 1939 DeLuxe and Standards

Packard Boxes, Buckley Boxes, Seeburg Wireless Boxes

ARCADE EQUIPMENT: Sky Fighters, Night Bombers, Ace Bombers, Defenders, Rapid Fires, Sky Battles, and all other guns, all types of arcade machines.

ALSO: Slots, Consoles, 1 - Balls, FP and PO and late model 5 - Ball pin tables.

PHONE - WRITE - WIRE NOW - GET HIGHEST CASH PRICES FOR YOUR MACHINES!!

RUNYON SALES COMPANY
123 W. RUNYON STREET, NEWARK, NEW JERSEY -
(All Phones: Bigelow 3-6685)

SLOTS - MUSIC - .22 SHORTS - DEWEYS

WANT - Slots and phonographs: Will give $50. for Extraordinary Bells; $450. for 850 Wurlitzers; $350. for 800's; Need .22 calibre short ammunition. Will pay $130. per case of 10,000; also need Mills Punching Bag; $1.00 Slots or $1.00 Deweys.

A. B. THOMSON
1610 19th AVENUE
OAKLAND, CALIF.

VENDERS - F.P. GAMES - BALL GUM - ARCADE

WANT - Silver King nut venders, any quantity; Shipment Postage Stamp venders; A.B.T. Big Game Hunters; late Free Play games; Ball gum, bulk or boxed; Arcade machines; Send quantity, condition and price wanted in first letter. Write now.

RAKE COIN MACHINE COMPANY -
2014 MARKET STREET
(Tel: Rittenhouse - 3716)
PHILADELPHIA, PA.

WE WILL PAY THE FOLLOWING PRICES FOR

MILLS THRONE OF MUSIC.........$100.00
MILLS EMPRESS..................140.00

(PHONOGRAPHS MUST BE CLEAN AND IN OPERATING CONDITION)

FOR SALE

MILLS, JENNINGS, WATLING, PACE AND CAILLE EARLY AND LATE MODEL SLOTS

OWL MINT MACHINE COMPANY
245 COLUMBUS AVENUE, BOSTON, MASS.

1-BALLS - CONSOLES

WANT - Will pay cash for any quantity: Bally Fairmounts, Turf Kings, Jockey Clubs, Long Shots, Kentuckys, Sport Kings, Santa Anitas, Long Acres, Thorobreds, Pimlico, '41 Derby, Club Trophies, Mills Three and Four Bells. Keeney Super Track Time, 2-Way and 4-Way and Single Super Bells. Give full description and price via airmail. We also want all you have of Evans' Lucky Stars.

THE R. F. VOGT DISTRIBUTORS
MILNER HOTEL BUILDING
SALT LAKE CITY, UTAH

CASH READY
WE PAY MORE

FOR THE FOLLOWING USED PHONOGRAPHS AND OTHER EQUIPMENT

WE TAKE ANY QUANTITY --- CARLOAD LOTS PREFERRED

WURLITZER MODEL 950	$485.00	WURLITZER MODEL 850	$460.00
WURLITZER MODEL 800	360.00	WURLITZER MODEL 750E	435.00
WURLITZER MODEL 750	400.00	WURLITZER MODEL 780E	360.00
WURLITZER MODEL 780	325.00	WURLITZER MODEL 700	310.00
WURLITZER MODEL 600K	180.00	WURLITZER MODEL 500	185.00
WURLITZER MODEL 600	150.00	(WRITE - WIRE - PHONE US IMMEDIATELY)	
SEEBURG 8800,R.C.	350.00	SEEBURG CLASSIC	185.00
MILLS 50¢ BLUE FRONTS	375.00	MILLS THREE BELLS, LATE SERIES	500.00
MILLS FOUR BELLS,LATE SERIES	425.00	MILLS CLUB BELLS	275.00

---WE ALSO WANT---

WURLITZER AMPLIFIERS, STEPPERS, ADAPTORS AND OTHER PARTS. LET US KNOW WHAT YOU HAVE AND PRICES YOU WANT.

AIR MAIL OR WIRE THE QUANTITIES OF THE ABOVE EQUIPMENT YOU HAVE ON HAND FOR IMMEDIATE SHIPMENT ONLY. WE WILL SEND YOU CERTIFIED DEPOSIT BY AIRMAIL. ACT QUICK.

MODERN MUSIC COMPANY,
132 NORTH FIRST STREET, FRESNO, CALIFORNIA.

- SLOTS -

WANT - 5 Jennings $1.00 Chief machines; 5 Mills Brown Fronts, Chrome or Gold Chrome, 50¢ machines; 5 Mills Brown Fronts, Chrome or Gold Chrome, 25¢ machines; Wire number available and price wanted.

MILLS SALES COMPANY, LTD.
1640 18th STREET
OAKLAND, CALIF.

CHUTES - DIGGERS - ARCADE

WANT - A.B.T. 2¢ Coin Chutes; Also diggers; what have you to offer. Am also interested in all other arcade equipment. Write me first.

ACME NOVELTY COMPANY
1124 HENNEPIN AVENUE
MINNEAPOLIS, MINN.

1-BALLS - CONSOLES - SLOTS

WANT - Will buy the following: One-Ball machines, cash or free play; Mills Three Bells or Four Bells; Keeney Super Bells, Mills Gold Chromes; Brown Fronts; Blue Fronts; 5¢ 10¢; 25¢; 50¢ $1.00 play; also Mills Free Play Mint venders; Give serial numbers, quantity and condition and price wanted in first letter.

JONES SALES COMPANY
(Tel: 107)
1330-32 TRADE AVENUE
HICKORY, N.C.

ARCADE - PHOTOMATIC SUPPLIES

WANT - Will buy all kinds of Arcade Equipment; Sky Fighters, Ace Bombers, Rapid Fires, Punching Bags, etc. Will buy any amount of Mutoscope Photomatic Photoframes, Cardboard or Metal. Will pay $50. per 1,000. Will buy Eastman Direct Positive Paper, sizes 1½, 2, 3, 4 and 6 inch in rolls of 250 to 1000 ft. State what you have, price, size, expiration date, etc.

TONY BRILL
815 SOUTH HILL STREET
LOS ANGELES, CALIF.

BACK GLASS

WANT - 1 Back Glass for Bally Santa Anita.

TOLEDO COIN MACHINE EXCHANGE
1815 ADAMS STREET
TOLEDO, OHIO.

WANT

ATTENTIONS-FIVE & TENS-GUN CLUBS CHICOIN HOCKEYS WITH 110V MOTORS

MITCHELL NOVELTY COMPANY

1629 WEST MITCHELL STREET (Tel: Mitchell 3254) MILWAUKEE, WISCONSIN

ARCADE

WANT - 10¢ Astro-Scope action front (the little man's arm moving up and down in the front of the machine) in serial number 500 and up. Question Girl, floor model, 500 serial and up. Please state condition of machines, serial numbers and complete description in first letter.

C. J. FENDRICK

2671 EUDORA STREET DENVER, COLO.

SLOTS - 1-BALLS - CONSOLES - TRADE

WANT - Will Buy the following slot machines: Mills Gold Chromes; Brown Fronts; Blue Fronts; Nickel, Dime, Quarter, Fifty Cents and One Dollar play. Do not fail to give serial numbers and guaranteed condition. Also want One-Ball machines. Cash or Free Play; Mills Three Bells and Four Bells, Keeney Super Bells. Will trade seven new Panorams used less than 60 days. Write us what you have and lowest price on trade or cash.

MOSELEY VENDING MACHINE EXCHANGE, INC.

00 BROAD STREET (Tel: 3-4511) RICHMOND, VA.

WANTED IMMEDIATELY

BALLY KING PIN BOWLING ALLEYS AND WURLITZER S-14A SKEE BALLS. WE OFFER $150.00 EACH ANY QUANTITY, CRATED, F.O.B. YOUR CITY. $65.00 EACH ANY QUANTITY S-14 WURLITZER SKEE BALLS. ADVISE SPECIAL DELIVERY AIRMAIL HOW MANY AVAILABLE AND DATE GUARANTEE TO SHIP. WE SEND DEPOSIT AND SHIPPING INSTRUCTIONS IMMEDIATELY. HURRY! HURRY! HURRY!

LEMKE COIN MACHINE COMPANY

31 WEST VERNOR HIGHWAY DETROIT, MICHIGAN

MUSIC - CONSOLES - 1-BALLS

WANT - Highest cash prices paid for any quantity Wurlitzer 750,800, 850 and 950. Also for Keeney Super Bells, '41 Derby, Club Trophy, Thorobred. Airmail us the quantity you have ready to ship and prices wanted. We will send certified deposit.

JOE E. BROWN MUSIC COMPANY

220 EAST COMMERCE STREET SAN ANTONIO, TEXAS.

DON'T WASTE TIME -- SHIP C.O.D. --- NOTIFY US HOW MANY ON THE WAY

WE WILL PAY THE FOLLOWING PRICES FOR....

Mills Square Bells	$45.00	Mills War Eagles, 2/4 P.O.	$40.00
Mills Flasher	25.00	Mills Extraordinarys	40.00
Mills F.O.K.'s 2/4 P.O.	30.00	Mills Skyscrapers	30.00

NOTICE: Condition of glass and cabinets does not matter if all parts are intact. Will pay $10.00 more if Slots are 3/5 P.O. - Will also buy all other Mills machines and parts. State all in first letter you send us. Avoid unnecessary correspondence.

G. N. VENDING COMPANY

663 WEST BROAD STREET COLUMBUS, OHIO

WANT

GENCO SEVEN UPS AND SLUGGERS

WILL PAY $30.00 EACH

ADVISE QUANTITY, CONDITION AND WHEN READY TO SHIP !!!

WILL PAY $40.00 EACH FOR STONER TURF CHAMPS

THESE MUST BE COMPLETE

WESTERHAUS AMUSEMENT COMPANY

3726 KESSEN AVENUE ——— CHEVIOT, OHIO

ALL PHONES: MONTANA 5000

SLOTS - PARTS - MECHANISMS

WANT - Mills Silent slot mechanisms and parts; Mills payout slides of all denominations; either mystery or regular 2/4 pay; side frames, bases, escalators, clocks; any parts at all. Every distributor and operator has a quantity of this equipment laying around that he can turn into cash. Also Mills 1¢ escalator slots of any style or condition and FOK's, Roman Heads, Goldens, War Eagles, Skyscrapers, Extraordinary, Lion Head, Wolf Head, Futurity, any size coin play; Mills Square Bells, Flashers, Hi-boys and Wurlitzer 50 Cycle Gears. Airmail list now - describe fully.

COLEMAN NOVELTY COMPANY

1025 FIFTH AVENUE ROCKFORD, ILL.

CONSOLES - MUSIC - 1-BALLS - SLOTS - ARCADE

WANT - Any quantity of Mills Four Bells, Three Bells; Keeney Single, 2-Way and 4-Way Super Bells; Lucky Lucres; Paces Reels (Comb.FP &PO); Late Bangtails; Etc.; Wurlitzer Models 700-750-750E-800-850 and 950; late Bally or Keeney 1-Ball Free Play or Comb. FP &PO; Mills 5¢ & 10¢ Q.T.'s; all types of late arcade equipment. Will pay highest cash prices. Send complete list of what you have to sell. Do it now.

ADVANCE AUTOMATIC SALES COMPANY

1350 HOWARD STREET SAN FRANCISCO,CAL.

- COUNTERS -

WANT - Highest cash prices paid for hand or electric coin counting machines.

UNITED AMUSEMENT COMPANY

310 SOUTH ALAMO SAN ANTONIO, TEX.

WANTED
3 LATE MODEL PHOTOMATICS

ADVISE SERIAL NO. AND PRICE WANTED

THE GEORGE PONSER COMPANY
763 SOUTH 18th STREET, NEWARK, N. J. (All Phones: ESSEX 3-5910).

"A Firm With A Nationwide Reputation For Reliability"

MUSIC - FUSES

WANT - We want to buy the following Wurlitzers quick: Model 750E, 850, 500, 600, 24. Must be clean and mechanically perfect. Cash waiting. Also want Packard Pla-Mor Boxes and Slow Burning Fuses 1½ Amp. Quote your best prices by Airmail.

AUSTIN PHONOGRAPH COMPANY
108 EAST FIFTH STREET
AUSTIN, TEX.

- SEEBURG PHONOS -

WANT - We will pay cash for: Seeburg Rex, Royal, Gem, Regal, Crown, Concert Grand, Vogue, Classic or any other late model Seeburg phonographs. Write, wire, phone - give quantity, condition and price wanted.

SHAFFER MUSIC COMPANY
(Tel: Main 5563)
606 SOUTH HIGH STREET
COLUMBUS, OHIO.

COMPLETE TEL. MUSIC SYSTEM - PHONOS

WANT - Complete telephone music system with the phonographs, prefer Seeburg or A.M.I. Hostess.. Wire where can be seen and if in operation or idle. Give complete prices and details. Also want Wurlitzer 750, Colonials, 850 and 950. Write now.

LEE TURNER PHONOGRAPH COMPANY
820 NORTH NINTH STREET
ST. LOUIS, MO.

COMPLETE MUSIC ROUTE

WANT - Will buy for spot cash any phonograph route, plus other equipment anywhere in the U.S.A. For a quick turnover and a "square deal" give complete details in first letter to:

BEN LUTSKE
6807 SHERIDAN ROAD
CHICAGO, ILL.

CASH WAITING FOR THE FOLLOWING MUSIC MACHINES

$125.00 for ROCKOLA STANDARDS
$135.00 for ROCKOLA DELUXES
$160.00 for ROCKOLA MASTERS

S. & M. SALES COMPANY, INC.
1074 UNION AVENUE, MEMPHIS, TENN. (TEL: 2-1133)

WANTED IMMEDIATELY FOR CASH

MUSIC

Wurlitzer 750 E
Seeburg 8800 - 9800

SLOTS

Late Blue Fronts
Brown Fronts

CONSOLES

Mills Four Bells 5¢
Mills Four Bells 5¢ and 25¢
Mills Three Bells, late
Keeney Two-Way Bells, Conv.
Keeney Four-Bells, Conv.

ONE-BALLS

Bally Long Shots
Bally Santa Anitas
Bally Kentuckys
Bally Jockey Clubs
Bally Longacres
Bally Thorobred
Bally Pimlico
Bally '41 Derby
Keeney Fortune

ARCADE EQUIPMENT

Bally Rapid Fires
Bally Defenders
Evans Super Bombers
Kirk Night Bombers
Keeney Air Raiders
Evans Tommy Guns
(late model)
Mutoscope Sky Fighters
Chicago Coin Hockey

GIVE COMPLETE DETAILS AND PRICE WANTED IN FIRST LETTER. ALSO ADVISE SERIAL NUMBERS, ETC. IF NECESSARY.

PAUL A. LAYMON CO.
1503 WEST PICO STREET, LOS ANGELES, CALIF.

POSITIVE PAPER

WANT - Will buy Eastman Positive Paper 1½" 250 Ft. Rolls. Wire price and expiration date.

WESTERN DISTRIBUTORS
3126 ELLIOTT AVENUE
(Tel: Garfield 9035)
SEATTLE, WASH.

DUCK PIN ALLEYS

WANT - Will pay cash for 4 Evans or Pace Duck Pin Alleys complete. Write, wire or phone us immediately.

MYCO AUTOMATIC SALES COMPANY
347 SOUTH HIGH STREET
(Tel: Main 1600)
COLUMBUS, OHIO

WANT ALL KINDS OF GUNS

WILL PAY THE FOLLOWING CASH PRICES:

BALLY DEFENDER	$190.00	KEENEY AIR RAIDER	$150.00
BALLY CONVOY	190.00	KEENEY ANTI-AIRCRAFT	20.00
BALLY RAPID FIRE	150.00	KEENEY NAVY BOMBER	150.00
BALLY SKY BATTLE	150.00	KEENEY SUBMARINE GUN	130.00
BALLY TORPEDO	125.00	KIRK NIGHT BOMBER	325.00
BAKER SKY PILOT (late model)	150.00	MUTOSCOPE SKY FIGHTER	250.00
EVANS SUPER BOMBER	325.00	MUTOSCOPE ACE BOMBER	250.00
EVANS TOMMY GUN	75.00	SEEBURG CHICKEN SAM	85.00
MUTOSCOPE DRIVEMOBILE	225.00	SEEBURG JAILBIRD	90.00
		PHOTOMATONS	WRITE

PHONE!! WIRE!! WRITE!!

WE WILL ALSO PAY HIGHEST CASH PRICES FOR ALL OTHER ARCADE EQUIPMENT

MIKE MUNVES
520 WEST 43rd STREET
(Phone: BR 9-6677)
NEW YORK, N.Y.

"ALWAYS BOOST The Cash Box ALL-WAYS"

(SECTION 2)

FOR SALE ADS

THE HEADLINES OVER EACH AD GIVE AN APPROXIMATE IDEA OF THE ITEMS THESE FIRMS HAVE FOR SALE. MANY FIRMS ALSO LIST ITEMS THEY WANT TO BUY IN THESE FOR SALE ADS. THIS IS FEATURED BY THE WORD "WANT" IN THE HEADLINE. CHECK EACH AD CAREFULLY FOR INDIVIDUAL ITEMS AND PRICES.

HURRY --- REAL BUYS --- WON'T LAST LONG!!

SLOTS

Mills 5¢ Brown Fronts	$199.50	Jennings 5¢ Chief, Four Stars	$129.50
Mills 10¢ Brown Fronts	224.50	Jennings 10¢ Chief, Four Stars	139.50
Mills 5¢ Blue Fronts	179.50	Jennings 5¢ Chrome Chief	179.50
Mills 10¢ Blue Fronts	199.50	Jennings 10¢ Chrome Chief	189.50
Mills 5¢ Gold Chromes	269.50	Jennings 5¢ Club Special	159.50
Mills 10¢ Gold Chromes	289.50	Jennings 10¢ Club Special	169.50
Mills 5¢ Silver Chromes	269.50	Jennings 5¢ Red Skin	159.50
Mills 10¢ Silver Chromes	289.50	Jennings 10¢ Red Skin	169.50
Mills 1¢ Blue Q.T	52.50	Jennings 5¢ Big Chief	129.50
Pace 5¢ Comet	89.50	Jennings 10¢ Big Chief	139.50
Pace 1¢ Chrome (NEW)	119.50	Watling 5¢ Rol-A-Top	89.50
Pace 10¢ Comet	99.50	Watling 10¢ Rol-A-Top	99.50

Groetchen Columbia; can be used in 1¢, 5¢, 10¢, 25¢ Play including all parts to make changes..............$69.50

PHONOGRAPHS

Mills Empress	$179.50	Rockola DeLuxe	$169.50
Mills Throne of Music	149.50	Rockola Commando (NEW)	WRITE

CONSOLES

Mills Jumbo Parade (Cash)	$99.50	Bally Club Bells	$249.50
Mills Jumbo Parade (F.P.)	99.50	Bally High Hand	149.50
Mills Square Bells	69.50	Bally Royal Flush	69.50
Keeney Triple Entry	169.50	Bally Royal Draw	99.50

Baker's Pacer, Daily Double....$275.00

(TERMS: 1/3 Deposit, Balance C.O.D.)

SICKING, INC.

1401 CENTRAL PKWY., CINCINNATI, O.

927 EAST BROADWAY, LOUISVILLE, KY.

- MUSIC -

FOR SALE - 1 Wurlitzer 700-$295.; 1 Hi-Tone 8800,RC,$395.; 1 Seeburg Gem $115.; 1 Seeburg Plaza $149.; 1 Wurlitzer 600 Keyboard with Adaptor and 3 Wall Boxes, Model #100-$219. complete; also on hand: Wurlitzer Amplifiers, Speakers and all parts.

ASSOCIATED AMUSEMENT COMPANY

805 W. GIRARD AVENUE

(Tel: Stevenson 3011)

PHILADELPHIA, PA.

MUSIC - ROASTER - VENDORS - ARCADE

FOR SALE - Wurlitzer 61,DC,$50.; Holcomb & Hoke peanut roaster, motor driven, $40.; Stewart & McGuire 6 col. gum machines $7.50 each; Western Baseball DeLuxe $70.; Jungle Dodgers, as is, no tubes, $15.; Console drop picture machine $27.50.

PEERLESS DISTRIBUTING COMPANY

301 WEST 9th STREET

KANSAS CITY, MO.

REVAMPS -- WANT

FOR SALE - Attention operators and distributors. We are now refurbishing and rebuilding Bally 1-ball payout games: Thistledown and Sea Biscuit into Race King; Sport Page and Blue Ribbon into Challenger; Grand Stand, Grand National and Pacemaker into War Admiral. WANT - We will buy your old Bally Triumphs and Mascots. Write us number you have ready to ship and condition. Give price in first letter.

SULLIVAN NOLAN ADVERTISING CO.

527 WEST CHICAGO AVE.

CHICAGO, ILL.

THERE IS NO SUBSTITUTE FOR QUALITY WITH WOOLF SOLOMON

CONSOLES

5¢ SUPERBELLS, Comb. F.P., like new	$215.00	MILLS FOUR BELLS, Over #2100	$695.00
TWO-WAY SUPERBELL, 5¢/5¢, like new	395.00	WATLING BIG GAME, C.P.	89.50
TWO-WAY SUPERBELL, 5¢/25¢, like new	415.00	CHARLI-HORSES, 5¢/5¢, Number Reels	149.50
JUMBO PARADES, C.P., Late Serials	109.50	EVANS JUNGLE CAMP, F.P.	89.50
JUMBO PARADES, C.P., A-1	99.50	STANCO BELL, 5¢, Mills Unit	119.50
JUMBO PARADES, F.P., A-1	89.50	JENNINGS CIGAROLIA, XVV, Nice	109.50
BALLY HIGH HANDS, Comb. F.P.	139.50	GALLOPING DOMINOES, Brown Cab.	139.50

SLOTS

5¢ VICTORY CHIEFS, 1 Cherry P.O.	$259.50	5¢ CHIEFS, 1 Star, 3/5	$69.50
5¢ BROWN FRONTS, Over 440,000	195.00	1¢ Q.T. LATE BLUE FRONT	49.50
5¢ CHIEFS, Four Bar, A-1	115.00	5¢ COLUMBIAS, Fruit or Cig.	55.00
10¢ CHIEFS, Four Bar, A-1	125.00	5 BOX LOCKED SAFE STANDS IN	
25¢ CHIEFS, Four Bar, A-1	145.00	CARTONS, NEWLY SPRAYED	20.00
5¢ MILLS SLUGPROOFS, 3/5 or 3/10	119.50	10 SINGLE SAFES	49.50

ARCADE EQUIPMENT

GENCO PLAY BALLS, Like New	$179.50	ROTARY MERCHANDISER	$185.00
CHICAGO COIN HOCKEYS, A-1	199.50	TEN STRIKES, Low Dial	55.00
CHESTER-POLLARD GOLF	99.50	KEENEY SUBMARINE GUNS	199.50

MUSIC

10 PANORAMS, Late, Like New with		1939 ROCKOLA DELUXE	$179.50
Automatic Film Wipers, #5000	$299.50	1940 ROCKOLA COUNTER & STAND	129.50
SEEBURG CONCERT GRAND, A-1	219.50	61 WURLITZERS	75.00

CIGARETTE VENDING MACHINES

5 ROWE ROYALS, 8 Column	$79.50	5 U-NEED-A-PAKS, 12 Column, 1939	$72.50
30 NATIONALS, 9-30	79.50	3 U-NEED-A-PAKS, 9 Column, 1939	59.50
5 U-NEED-A-PAKS, 15 Column, 1940	85.00		

ALL CIGARETTE MACHINES ARE 20¢ AND ALL ARE THOROLY RECONDITIONED AND READY FOR LOCATION

TERMS: 1/2 CERTIFIED DEPOSIT WITH ORDERS

CENTRAL OHIO COIN MACHINE EXCHANGE, INC.
514 SOUTH HIGH STREET, COLUMBUS, OHIO (PHONES: ADams 7949 or ADams 7993)

MUSIC - PINS

FOR SALE - Phonos: Model 600-$167.50; 600A Keyboard $182.50; 24-$117.50; 2 Buckley Steel Cabinets equipped with 412 mechanisms complete with adaptors $107.50 each; 412-$35.; 51-$42.50; 71 with stand $117.50; Pinballs: Silver Skates $32.50; School Days $52.50; Powerhouse $17.50; Hi Hat $44.50; Seven Up $32.50; Boom Town $32.50; Hi-Dive $52.50; 1/3 Dep., Bal. C.O.D., F.O.B. Roanoke, Va.

ROANOKE VENDING MACHINE EXCHANGE, INC.
533 CENTER AVE., N.W. (Tel: 2-7418) ROANOKE, VA.

ANTI-CHEAT CHUTE ATTACHMENT

NOTICE - "Last week we contracted with the Sam May Company, San Antonio, Texas, for the exclusive advertising and sales rights to the Krueger & Meyer anti-cheat inventions for A.B.T. Coin Chutes. Sam May wants you to send your chutes to him, and in a few days he will return them to you with attachments that make it practically impossible to defraud your machines with wires, etc." Signed, Krueger & Meyer.

SAM MAY COMPANY
853 NORTH FLORES ST. SAN ANTONIO, TEX.

- GUNS -

FOR SALE - We are factory distributors for the "Supreme Gun". The latest and best gun on the market. Takes only one minute to play. Shoots tracer bullets. Approximately 2,000 shots per game. Flight runs from United States to Tokyo. Beautiful sturdy 8 color cabinet. Price $330. Order now! Send for descriptive literature.

ARCHIE A. BERGER
COMMERCIAL TRUST BUILDING PHILADELPHIA, PA.

No new coin chutes, but we can still repair your old ones as good as new. Also excellent values in factory rebuilt "Gues-ser" Scales. Write for full particulars.

A.B.T. MANUFACTURING CORPORATION
715-23 N. KEDZIE AVE.
CHICAGO, ILL.

ALL MERCHANDISE ADVERTISED ON HAND. SHIPMENT WITHIN 3 DAYS AFTER RECEIPT OF DEPOSIT.

Gottlieb Liberty $129.50; Gottlieb Five & Ten $99.50; Sun Valley $119.50; Knock Out $85.00; 2 Victory $69.50 each; Argentine $39.50; Jungle $29.50; All American $19.50; Gun Club $44.50; Seven Up $35.00; Snappy $44.50; Legionaire $44.50; 2 Air Circus $94.50 each; Yanks $62.50; Shangri-La $118.50; Fishin' (rev) $59.50; Thumbs Up (rev) $54.50; Champ $35.00; Monicker $65.00; Sun Beam $47.00; Stratoliner $25.00; SLOTS: 5¢ Blue & Gold Vest Pocket $45.00; Green Vest Pockets $34.50; MUSIC: Seeburg Major R.C. $289.50; ARCADE: Chicago Coin Hockey $189.50; Jennings Roll-In-The-Barrel $135.00;

ALL THESE MACHINES OFFERED SUBJECT TO PRIOR SALE. WIRE DEPOSIT AT ONCE. PIN GAMES ARE ALL PACKED IN NEW CARTONS AND READY FOR IMMEDIATE SHIPMENT.

JULES OLSHEIN

284 SOUTH ALLEN ALBANY, N. Y.

SLOTS - COUNTERS - CONSOLES

FOR SALE - 5¢ Brown Fronts $189.50; 5¢ Blue Fronts $149.50; 10¢ Blue Fronts, Serial #443-$225.; 25¢ Blue Fronts #431-$245.; All Star Comet $69.50; 10¢ All Star Comet $84.50; 5¢ Blue Front,G.A.,$119.50; 10¢ Silver Chiefs $179.50; 1¢ Q.T. $49.50; Columbia $59.50; Marvels $8.50; Mercuries $8.50; Libertys $7.50; American Eagles $7.50; Paces Races Brown $149.50; Paces Reels,P.O., rails $119.50; Saratoga, P.O., rails $109.50; Track Meet $195.; Track Time '38 - $109.50; Track Time Red Head $39.50; Tanforan $49.50; Derby Day ticket model $27.50;Jumbo Parade,F.P.,$79.50;Jungle Camp $69.50.

CHAS. HARRIS

2773 LANCASHIRE RD. (Tel: Yellowstone 8619) CLEVELAND HTS,O.

- SLOTS -

FOR SALE - Watling 5¢ Rolatop; Pace 10¢ Bantam; Jennings 25¢ Play; $50. each; Jennings 50¢ Play $100.; Have only 1 of each. First buyers with reasonable deposit gets them.

JOHN M. STUART

229 MT. AIRY AVENUE PARIS, KY.

RIFLE RANGE - POPCORN - MUSIC

FOR SALE - 6 Gun A.B.T. Aer-O-Matic Rifle Range complete, two moving side targets, one Hitler center target, all newly recovered, guns old style, barrels rebored, complete outfit only $2,275.; Popmatics, new, $149.50; Evans Play Ball, clean, $189.50; Seeburg 8800, ESRC, $475.; 1/3 Deposit, Balance shipped C.O.D.

PINELLAS MUSIC COMPANY

503 FAIRMONT STREET CLEARWATER,FLA.

- PINS -

FOR SALE - 1 Five & Ten $90.; 1 Air Circus $100.; 1 Sky Chief $140.; 1 Sport Parade $25.; 1 Sky Blazer $47.50; 1 Monicker $65.; 2 Star Attraction $35. each; 2 Super Chubbies $25.; each; Make me an offer for the lot. Above machines in first class working condition, clean and ready for location.

RELIABLE COIN MACHINE COMPANY

192 WINDSOR STREET (Tel: Hartford 6-3583) HARTFORD, CONN.

PINS - COIN COUNTER WITH CASE

FOR SALE - Pin Games: Bola Way $52.50; Defense $79.50; Four Aces $89.50; Keep 'Em Flying $125.; Venus $47.50; Victory $75.; Abbott Coin Counter like new with carrying case, present Model #1P, Serial #667, $65.; 1/3 Deposit, Balance C.O.D. Give shipping instructions.

J. S. MORRIS & SONS NOVELTY COMPANY

4633 DELMAR BLVD. (Tel:Rosedale 7445) ST. LOUIS, MO.

- SCALES -

FOR SALE - 1 DeLuxe Peerless Ticket Fortune Telling Scale, factory reconditioned, with 15,000 tickets, finish like new, $100.; 1 Watling "You-Guess-It" Scale, large dial, nickel plated visible mechanism, silver leaf lettering, a masterpiece, only $75. 2 Mills large dial "Exact Weight" $19.50 each; 1/2 Certified Deposit With all orders account of crating cost.

PUBLIC SCALE COMPANY

5608 WOOLWORTH AVENUE OMAHA, NEBR.

THE BEST BUYS ARE ALWAYS "ATLAS" BUYS!!

BRAND NEW STEEL CABINETS	$25.00
BRAND NEW BUCKLEY 24 RECORD ADAPTORS	29.50
BUCKLEY USED 24 ADAPTORS	22.50
BUCKLEY USED 32 ADAPTORS	19.50
BUCKLEY USED TWIN-12 ADAPTORS	29.50
SEEBURG 24 RECORD WIRELESS WALL-O-MATICS	22.50
WURLITZER 500	225.00
SEEBURG COLONELS	300.00
SEEBURG HI-TONE 8800,ES,	350.00
BRAND NEW 30-WIRE CABLE, PER FOOT	.40

SPECIAL - R.C.A. AND KENRAD TUBES

6L6	$1.75	5U4G	$ .85	38	$ .75
30	.75	80	.75	6V6G	.85

TERMS: 1/3 DEPOSIT WITH ALL ORDERS, BALANCE C.O.D.

ATLAS VENDING COMPANY
410 NORTH BROAD STREET, ELIZABETH, N. J. (TEL: ELizabeth 2-0089)

- UNITED REBUILTS -

NOTICE - See United's rebuilt games at your local distributor. United's workmanship is unsurpassed. Send your distributor the following games to be rebuilt: Sun Beam rebuilt into Sun Valley or Arizona; Double Play rebuilt into Grand Canyon; West Wind rebuilt into Santa Fe. Operator's Price on any United game is now $175.00

UNITED MANUFACTURING COMPANY
6123 No. WESTERN AVENUE (Tel: Ambassador 2455) CHICAGO, ILL.

- ARCADE - WANT -

FOR SALE - 3 Evans Playball $225 Each; 10 Genco Playballs (late model - side door) $140. ea.; Foot Ease Vitalizers $40.; Goofy Golfs $84.50; Kue Balls $15.; Ten Strikes D. $32.50; Ten Strikes H.D. $45.; Chicago Coin Hockey $175.; Shoot-The-Rat $122.50; Daval Bumper Bowling $55.; 7 Bomb Hits (new) $7.50 each; 20 Baker's Lucky Strike penny (new) $20. each; Shoulder stock for Chicken Sams $8.75 each. Original Pool Tables Coin Operated, 3 x 6, Green Cloth $85. Crating $5. extra. 1/3 Deposit Balance C.O.D. WANT - ARCADE EQUIPMENT.

MARCUS KLEIN
577 TENTH AVENUE (Tel: LO 3-4623) NEW YORK CITY.

SEE "BALLY'S" GREATEST HIT

OUT WITHIN 2 WEEKS AFTER WE LICK THE AXIS

****

BALLY MANUFACTURING COMPANY
2640 BELMONT AVENUE, CHICAGO, ILL.

- MUSIC -

FOR SALE - 250 Keeney Wall Boxes in excellent shape, while they last, $5. each; 4-Wire armored cable, brand new in rolls, 15¢ per foot, Keeney Adaptors also in our stock for these. 1/3 Deposit with orders, Balance C.O.D.

HIRSH COIN MACHINE COMPANY
1309 NEW JERSEY AVENUE,N.W. (Tel: Hobart 3170) WASHINGTON, D.C.

SLOTS - 1-BALLS - CONSOLES

FOR SALE - We have a large stock of rebuilt slots, Pay Tables, and Consoles on hand. Write or wire for prices on: Blue Fronts, Melon Bells, Etc. Also on Jackpot Dominoes , Lucky Lucres, Late Saratogas, Sky Larks, Fortunes, and other Bally equipment.

LA BEAU NOVELTY COMPANY
1946 UNIVERSITY AVENUE ST. PAUL,MINN.

FIRST BUY

WAR BONDS AND STAMPS

Paul Gerber & Max Glass
Chicago

CONSOLES

1 Late Head 7-Coin Galloping Dominoes, Brown Cabinet, 5¢ Play................$200.00
1 Royal Flush, 5¢ Play...65.00
1 Black Cabinet Paces Races, overhauled, with heavy duty motor...................95.00
1 Paces Royal, 5¢ and 25¢ Combination...150.00
3 5¢ Beulah Park Consoles - Jennings Mechanisms, each..........................95.00
1 High Hand....................$135.00 1 Fast Time, Free Play.....................85.00
2 Jumbo Parades,FP, each.........95.00 14 Keeney '38 Track Times, each.......115.00

SLOTS

5 Watling 5¢ Rolatops 3/5 Payout, each......$65.00 IF PURCHASED AS ONE LOT
5 Watling 10¢ Rolatops, 3/5 Payout, each....75.00 PRICED AT
4 Watling 25¢ Rolatops, 3/5 Payout, each....85.00 $70.00 EACH
14 Columbia, cigarette symbols, Gold Awards, front or rear payouts, each......$50.00
2 Mills 10¢ Blue Fronts, Serials over 400,000, each..........................175.00
1 Mills 1¢ Q.T. Glitter.........$50.00 3 Mills 5¢ Melon Bells, each.........165.00
3 Mills 1¢ Q.T.'s, each..........40.00 3 Mills 5¢ Blue Fronts, each.........175.00

SPECIAL

10 DOUBLE SAFES, FRONT DOORS ONLY, Newly Painted, 26" inside height, each.....$25.00

(TERMS: 1/2 DEPOSIT WITH ALL ORDERS, BAL.C.O.D.)

WE ACCEPT TRADES!!

CLEVELAND COIN MACHINE EXCHANGE

2021 PROSPECT AVENUE (PHONES: PRospect 6316-7) CLEVELAND,15, OHIO

PICK-UP UNITS - VOLUME CONTROLS - TOYS

FOR SALE - Music Dept. 12 Featherweight Pick-Up Units for Wurlitzers $18.50 each; Extra 3 meg. Volume Controls $1. each. Toy Dept.:- Father & Son Monkey Set, Mother & Daughter Honey Bear Set, and Father & Son Panda Bear Set - Samples $6.50 per set. In dozen lots - $5.50 per set.

TRI-WAY PRODUCTS CO., INC.

108 EAST 27th STREET NEW YORK CITY

- PINS -

FOR SALE - 2 All American $27.50 each; 10 Attention $34.50 ea.; 2 Bandwagon $29.50 ea. 5 Broadcast $27.50 ea.; 3 Capt. Kidd $47.50 ea.; 2 Do-Re-Mi $47.50 ea.; 5 Duplex $39.50 ea.; 2 Formation $24.50 ea.; 2 Hi-Hat $44.50 ea.; 1 Horoscope $39.50; 2 Leaders $37.50 ea.; 1 Metro $22.50; 3 Sport Parade $33.50 ea.; 2 Spot-A-Card $57.50 ea.; 4 Star Attraction $47.50 ea.; 2 Stratoliner $32.50 ea.; 3 Ten Spot $44.50 ea.; 4 Texas Mustang $59.50 ea.; 1 Topic $79.50; 4 Zig Zag $39.50 ea.; 2 Zombie $37.50 ea.; 1 Alert $89.50; 2 Skyline $22.50 ea.; 2 Show Boat $35. ea.; Guaranteed equipment. Ref: 1st Wisconsin National Bank.

IRVING SALES COMPANY

1439 SO. 5th STREET (Tel: Sheridan 1110) MILWAUKEE, WISC.

MUSIC - SUPPLIES - WANT

FOR SALE - Seeburg 5¢ Wireless Wallomatics $32.50; 5/10/25¢ Wireless Baromatics $35.; Collection Books $4. per 100; Tubular Wrappers 25M to case $10. per case in 1/5/10/25 denomination; WANT - Standard Rockolas; Wurlitzer 600K; Seeburg Vogues and Royals.

T. B. HOLLIDAY COMPANY

3927 MAIN STREET JACKSONVILLE, FLA.

- REVAMPS -

NOTICE - Wire Bumper games that were a great hit are now being revamped into practically new redesigned, completely overhauled, correctly percentaged, money-making games.

These games have new plastic bumpers, new back rack playfield designs, and the cabinets are beautifully refinished.Quick delivery can be made on the following games: Formation now "Torpedo Patrol"; Powerhouse now Paratroop"; Follies now "Bombardier"; Big League now "Eagle Squadron"; Big Town now "Eagle Squadron"; Blondie now "Production". Write immediately for complete details.

P & S MACHINE COMPANY

2820 NORTH SHEFFIELD AVENUE (Tel:Diversey 2414) CHICAGO, ILL.

BRAND NEW COUNTER GAMES

FOR SALE - Brand New Counter Games - Closeout: Daval's 1¢ Cub and 1¢ Rex; popular midget size counter games with cigarette reels, separate cash boxes, originally priced at $22.75; Now only $7.75 each, while they last.

ATLAS NOVELTY COMPANY

2200 NORTH WESTERN AVENUE (Tel:Armitage - 5005) CHICAGO, ILL.

FREE PLAY PIN GAMES

1 Gun Club	$45.00	1 Majors '41	$35.00	2 Metros, each	$30.00
1 Hi-Hat	32.50	1 Capt. Kidd	40.00	1 Jungle	55.00
1 Bola Way	50.00	1 Mills 1-2-3	25.00	1 Ten Spot	35.00
1 Stratoliner	25.00	1 Victory	75.00	1 Sport Parade	27.50
1 Oh Johnny	25.00	(ALSO MANY OTHER PIN GAMES * WRITE FOR COMPLETE LIST)			

CONSOLES AND SLOTS

1 Jennings Fast Time $85.; 1 Jumbo Parade, F.P., $85.; 4 Red Head Track Times $40. ea., 2 Jennings Multiple Races $35. each; 1 Paces Pay Day 25¢ play (used 2 weeks) $325.00; Coin Chutes $10.00 per dozen.

ARCADE AND MUSIC

1 Buckley Adaptor for Wurlitzer 24-$15.; 1 Buckley Adaptor for Wurlitzer 616-$15.00; 1 Buckley Adaptor for Wurlitzer 500-$25.; 7 Chrome Buckley Wall Boxes for 16 Records $14. ea.; 6 Chrome Buckley Wall Boxes for 24 Records $14. ea; 1 Seeburg Remote Box $18.; 1 Wurlitzer Wireless Stroller, Remote Control. Ser.#535005, $25.; 1 Ultratone Speaker $20.; 1 Illumitone Speaker $20.; 4 Panorams Soundies, late serials, $300.ea.; 1 Seeburg Voice By-Choice, Turntable for 10 and Switchboard, $350.; 2 Evans Ten Strikes $45. ea.; 6 Bally Alleys $30. each. (TERMS: 1/3 With All Orders, Balance C.O.D. or S.D.)

COLUMBIA NOVELTY COMPANY
9 BLOOD STREET (PHONE 284) AMSTERDAM, NEW YORK.

PHONO TITLE STRIPS - COLLECTION BOOKS

FOR SALE - Cash Talks! Red Border Title Strips, perfect perforation, perfect shade, easy to type titles in, 21 strips to card, 1,000 cards $3.90. 10,000 or more $3.50 Distributors: your name and address imprinted free on orders of 25,000 or more. 1,000 Collection Books duplicate, name, etc., imprinted free, send copy, only $31.50. Cash with orders eliminates part of our overhead and allows us to ship you prepaid.

PHONO TITLE STRIPS
P.O. BOX 3216, STATION "C" PHILADELPHIA, PA.

SLOTS - WANT

FOR SALE - New Vest Pockets - Blue, Gold and Chrome. Factory reconditioned Blue Fronts, Grey Fronts, and War Eagles. WANT - All models of Phonographs, Rock-Ola Playmasters in good condition. Illuminated chrome Buckley Boxes and Sales Boards. Send list and price wanted in first letter.

GENERAL MUSIC COMPANY
2277 WEST PICO LOS ANGELES, CALIF.

- PIN GLASS -

FOR SALE - Back glasses for most pin games in stock at all times, $3.00.

O. K. MACHINES, INC.
825 STATE HIGHWAY #5 RIDGEFIELD, N. J.

- DIGGERS -

FOR SALE - Exhibit Rotary Merchandisers $150. each; Mutoscope Cranes, red top, fan front, rip front, $50. each. 1/3 with orders, Balance C.O.D.

CHARLES WERTHEIMER
22 SCOLLAY SQUARE BOSTON, MASS.

PHONOGRAPHS		WALL BOXES	
WURLITZER 616A	$59.50	5-WURLITZER #125	$37.50
WURLITZER 61	69.50	1-WURLITZER #123	37.50
WURLITZER 780 R.C.	425.00	7-KEENEY 24 Selection	6.50
WURLITZER 24A with Packard "Heads Up" Selector	109.50	45-SEEBURG SELECT-O-MATICS, 24, 20 and 16 Selection	6.50
SEEBURG CLASSIC	219.50	50-BUCKLEY 24 Selec. (BRAND NEW)	29.95
SEEBURG CONCERT MASTER, ESRC	325.00	10-BUCKLEY 24 Selection, Used	24.50
SEEBURG ROYALE	99.50	30-PHONETTES, 1¢, (BRAND NEW)	19.95
SEEBURG GEM	129.50	15-PHONETTES, 1¢, Used	14.95
SEEBURG REGAL	149.50	1-SEEBURG BAR-O-MATIC 3-Wire	37.50
ROCKOLA RM16 GRILLE	47.50	15-PACKARD PLA-MOR (BRAND NEW)	37.50
ROCKOLA SUPER R-O-L	224.50	9-PACKARD PLA-MOR, Used	32.50

KING PIN GAMES COMPANY
826 MILLS STREET (J. R. "Pete" Pieters) KALAMAZOO, MICH.

KEEP LOCATIONS ACTIVE!! REVAMP YOUR OWN PIN GAMES!
YOU DO YOUR OWN INSTALLING!
Get Backboard Glass, or Set of Plastic Bumpers - or BOTH COMPLETE.
BACKBOARD GLASS FOR STARS, LEADERS, ZOMBIES $6.50
BACKBOARD GLASS AND BUMPERS FOR FOLLOWING GAMES $18.00. BACKBOARD GLASS ALONE $6.50

Blondie	to	Red Heads	Bowling Alley	to	Bowling '42
Cadillac	to	Archery	Drum Major	to	Parade Leader
Follies '40	to	Scandals	Jolly	to	Peacherino
Mr. Chips	to	Nine Bells	Powerhouse	to	Over-The-Top
Big Town	to	Sixty Grand	Triumph	to	Starlight
Commodore	to	Sailorette	Zombie	to	Tropic
Home Run '40	to	Triple Play	Stars	to	Sweethearts
O'Boy	to	Easy Pickin	Leader	to	Combat
Roxy	to	Fan Dancer			

WRITE FOR PRICES OF ABOVE GAMES COMPLETE - ALREADY REVAMPED FROM OUR GAMES!
50% Deposit, Balance C.O.D. plus shipping charges. We pay charges if orders are paid in full in advance.

GLICKMAN INDUSTRIES
4458 GRISCOM STREET (Tel:Delaware 0500) PHILADELPHIA, PA.

PENNY ARCADE - WANT

FOR SALE - Penny Arcade, very successful, 83 Main St., Waterbury, Conn. WANT - we pay highest prices for Eastman Direct Positive paper, any size. Direx B. 1½ inch, any quantity. State expiration. Cash waiting. Distance no barrier. Also want, .22 calibre short or long ammunition. We pay the highest prices. Cash waiting. Will pay $350. for one Kirk Night Bomber; $350. for one Evans Super Bomber.

PEERLESS VENDING MACHINE COMPANY
220 WEST 42nd STREET (Tel: Wisconsin 7-8610) NEW YORK CITY

RADIO RIFLES & FILM

FOR SALE - 50 Radio Rifles, mechanically perfect, beautifully screen processed, repainted and decorated, $69. each on a special deal including a new, sensational and timely war film; films furnished with each machine will gross $160. Send 20% Deposit With Order. The above price is quoted F.O.B. Los Angeles. Note: if you now operate Radio Rifles and wish to try the new war film, send us your Money Order for $4.50 and we will send you 100 Ft. roll.

WM. NATHANSON
2738½ CINCINNATI STREET LOS ANGELES, CAL.

- MUSIC -

FOR SALE - Seeburg: 3-wire Bar-O-Matics 5/10/25¢ $34.50; Wurlitzer: 616-$49.50; Illuminated $54.50; 600R-$149.50; 24-$95.; 71-$100.; 50-$35.; #331 Bar Boxes $19.50; #332 Bar Boxes $17.50; #120 2-wire Boxes $29.50; #310 30-wire wall boxes $10.; #310 Adaptors $19.50; Chrome Chandelier Speakers (new) $12.50; used $10.; Seeburg Music Distributors. 1/3 Deposit with all orders, Balance C.O.D. or S.D.

DAVIS SALES COMPANY
625 ERIE BLVD., EAST SYRACUSE, N. Y.

ARCADE EQUIPMENT

Western DeLuxe Baseball	$89.50	Bally Rapid Fires, Short Range	$199.50
Daval Bumper Bowling	39.50	Exhibit Jr. Bowling Alleys	29.50
Shuffle Board (coin operated)	29.50	Seeburg Hockey	49.50

CONSOLES AND SLOTS

Evans Galloping Dominoes, Black Cabinet, used 2 weeks (Like New)	$99.50
Caille 25¢ Slot	$24.50

ARCADE PARTS AND SUPPLIES

Western B.B. Major League '41 Glass	$8.50	Ten Strike & Ten Pin Curved Glass	$2.00
Western B.B. DeLuxe '40 Glass	7.50	Ten Strike & Ten PinSilk Cord,50 yd.	3.75
Western B.B. (used) '39 Glass	3.50	Ten Strike & Ten PinPush Buttons,Dz.	4.25
Western B.B. Playing Field Glass	6.00	Ten Strike & Ten Pin Motor Timer	5.00
Western B.B. Playing Field Steel Flap	.75	F-22 Reset Coils, Light Duty, Doz.	3.00
Western B.B. Front Moulding	1.50	Western & Scientific Catalin Balls Dz	3.00

ADDISON NOVELTY COMPANY
925 BELMONT AVENUE (PHONE: BITtersweet 0007) CHICAGO, ILL.

WURLITZER

USED PARTS
A-1 CONDITION

412 AMPLIFIERS with tubes	$11.00	2¢ COIN CHUTES (used)	$ 3.75
412 - 616 SPEAKERS	6.00	EXTRA SLIDES (used)	.85
616 AMPLIFIERS with tubes	13.50	SELECTOR RODS	1.00
MOTORS	12.00	TURNTABLES	1.00
MAIN GEARS	4.50	VOLUME CONTROL UNIT	2.00
RECORD TRAYS	.25	TURNTABLE SHAFT ASSEMBLY COMPLETE	3.50
RECORD TRAY HOLDERS	.75	MAIN DRIVE ASSEMBLY	5.00
MAGAZINE SWITCH BOXES	2.00	5¢ - 10¢ - 25¢ SLIDES	.75
CASH BOXES	.75		

Your old Wurlitzer Motor plus $6.50
and we ship a rewound motor same day.

WE HAVE PRACTICALLY EVERY USED PART FOR A WURLITZER AT THE RIGHT PRICE.

ALBENA SALES COMPANY
587 TENTH AVENUE (Tel: LOngacre 5-8334) NEW YORK CITY

- CONSOLES -

FOR SALE - Paces Races, Late model, brown Cabinet, red arrow jackpot, like new, $250. Mills Automatic Dice 5¢ play $100.; Keeney Triple Entry $125.; Genco Paddle Wheel $95. Jennings Liberty Bell $95.; Ray's Track $75.; All nice clean equipment. Used very little in a club only.

BISON NOVELTY & MACHINE CO.
628 MONTGOMERY STREET SYRACUSE, N.Y.

PINS - SLOTS - ARCADE

FOR SALE - Air Circus $99.50; Alert $95.; New Champs $52.50; Gun Club $55.; Flicker $32.50; Five and Ten $99.50; Home Run '42, $65.; Horoscope $32.50; Snappy $47.50; Shangri-La $127.50; Texas Mustang $52.50; Venus $65.; Mills 5¢ Bonus Bell, #444111, $250.; One-Two-Three '40, $85.; Bally Rapid $175.; Western Baseball '39, $79.50;

OLIVE NOVELTY COMPANY
2625 LUCAS AVENUE ST. LOUIS, MO.

- PINS - WANT -

FOR SALE - One of each: Action, Zig Zag, Champ, ABC Bowler, Liberty (revamp), Wild Fire, Stratoliner "Slap-The-Jap", Big League, Bowling Alley, Cadillac, Sporty, Wow, Variety, Pick 'em, Brite Spot, Lucky Strike, Baker Defense, Bola Way, Silver Skates. Quote us a price on what you can use or on entire lot. No reasonable offer refused. WANT - Paces Reels 5¢ comb. rails.

THOMPSON MUSIC COMPANY
1623 RANKIN AVENUE, N.S. (Tel: Linden 6903) PITTSBURGH, PA.

MUSIC - STAMP VNDR - WANT

FOR SALE - 3 Wurlitzer 412 - $35. each; 4 Wurlitzer 616-A $60. each; 1 Wurlitzer 24 with Wurlitzer Adaptor $115.; 8 Packard Wall Boxes $27. each; 8 Packard Brackets for Wall Boxes $3. each; 1 Wurlitzer Model 600 R, $148.; Wurlitzer Twin 616 in Cabinet (32 selections) with Buckley Adaptor $125.; Practically new Buckley Chrome 32 and 24 Rec. Boxes $21. each; 1 Northwestern roll type postage stamp machine $25.; WANT - Large Model Northwestern Stamp Machines; A.B.T. Targets and Stands; Watling Fortune Scales; Rockola Standards.

WERTZ SALES COMPANY
811 WEST BROAD STREET (Tel: 5-3377) RICHMOND, VA.

NEW COUNTER GAMES

FOR SALE - Special: Daval's latest counter game, "Keep 'Em Bombing", Brand New in Original Cartons. A very timely game, Only $9.95 each.

MILWAUKEE COIN MACHINE COMPANY
3130 WEST LISBON AVENUE MILWAUKEE, WIS.

. . . . . . Look to THE GENERAL for LEADERSHIP

MILLS FOUR BELLS (5¢/5¢/5¢/5¢)
Just two to sell.
Serial Numbers 1991 and 1992
Good, clean condition!!
Grab 'em quick for
$675.00 Each

Jennings SILVER MOON TOTALIZERS, Free Play. These machines are very latest models, operated less than three weeks. Must be seen to be appreciated. Positively cannot be told from Brand New! Don't compare with used equipment. A marvelous buy while they last
$129.50 Each

SPECIAL

We have 25 sets of National Slug Rejector coin heads, outside plates and all parts necessary to change 5¢ Silver Moon or Bobtail free play to 25¢ machines. Also 25 complete sets of tubes, slides and all parts necessary to change 5¢ Silver Moon Payout machines to 25¢ play. These parts are all BRAND NEW, exactly as received from Jennings factory. A real opportunity for a smart operator to multiply the earnings of his Jennings consoles. Write or wire for price and details.

CHECKS

VANAK Checks $2.00 per hundred, $15.00 per thousand. Brass slot machine checks with hole $10.00 per thousand. MILCO checks $2.00 per hundred; $15.00 per thousand.

TERMS: 1/3 DEPOSIT WITH ALL ORDERS, WE SHIP BALANCE C.O.D or S.D.

THE GENERAL VENDING SERVICE COMPANY
306 NORTH GAY STREET (PHONE: Plaza 0011) BALTIMORE, 2, MD.

- SLOTS -

FOR SALE - These are older model Slots but they have all been overhauled in our shop and in good working order; FOK Vendors and other models among them. We have sold many of them singly for recreation rooms for $39.50 and $49.50. Anyone having the personnel can do the same. The first check for $250. takes them all. 5-5¢ Mills S.J.P. Serials 180136, 189162, 200736, and 2 with no serials; 1-25¢ Mills T.J.P. #183295; 1-5¢ Mills T.J.P. #225142; 1-5¢ Jennings S.J.P. #70948; 3-5¢ Jennings T.J.P. #69329, 69626, 71076; 1-5¢ Watling T.J.P.; 1-5¢ Caille S.J.P.

SILENT SALES SYSTEM
635 'D' STREET, N.W. (Tel: District 0500) WASHINGTON, D. C.

ARCADE COUNTERS - WANT

FOR SALE - 25 Poison-The-Rat machines, 1¢ play, for legal arcade use, very good money getter, guaranteed perfect condition. Will send open account on trial basis to firms with proper references. WANT - Will pay $350. each for Model 800 Wurlitzers, must be in excellent condition. Have over 300 pin games to trade for arcade or other equipment. What have you?

HANNA DISTRIBUTING COMPANY
217-219 ELIZABETH STREET UTICA, N.Y.

*QUALITY *HIGH CLASS *LIKE NEW *VERY CLEAN
*GUARANTEED *RECONDITIONED *MECHANICALLY PERFECT

A lot of beautiful descriptive adjectives used by thousands to describe their wares.

So generally used as to become meaningless.

Due to war conditions, manufacturers' identities to their products have been dropped in most cases.

Since practically all equipment now being purchased is used, a machine is only as good as the firm that sells it.

SO WE WILL JUST SAY "A SEIDEN MACHINE"

SEIDEN DISTRIBUTING COMPANY
1230 BROADWAY (Phone: 4-2109) ALBANY 4, NEWYORK

COMPLETE ARCADE

FOR SALE - Complete arcade. 80 pieces. Will inventory about $6,000. Write for itemized inventory.

GEO. PROCK & COMPANY
2812 MAIN STREET DALLAS, TEX.

A. B. T. RIFLE RANGE PELLETS

In lots of 100,000........$2.50 per 1,000
In lots of 50,000........2.75 per 1,000
In lots of 25,000........3.00 per 1,000

BEWARE of inferior and offsize pellets. We guarantee ours to be the perfect pellet for A.B.T. Rifle Ranges.

REPLACEMENTS FOR UTAH RELAY
Used In BALLY'S DEFENDER, SKY BATTLE, RAPID FIRE, and CONVOY.
While the Supply Lasts................$7.50

9 Wire Cable For Games - 25¢ per foot.

WRITE FOR PRICE LIST OF PARTS, SUPPLIES, TUBES FUSES, WIRE WRAPPERS AND NEEDLES.

ECONOMY SUPPLY COMPANY
615 TENTH AVENUE (Phone: BRy. 9 - 3295) NEW YORK CITY

- MUSIC -

FOR SALE - We have a few Packard Adaptors for most all phonographs and enough 30-Wire Cable for each adaptor; we have Rockola Adaptors for Standards and 2 for DeLuxe; we have tubes for most all machines 25% off list; we have a few new 1943 Commandos; write for prices.

S & M SALES COMPANY, INC.
1074 UNION AVE. (Tel: 2-1133) MEMPHIS, TENN.

ARCADE CHANGE-MAKER

FOR SALE - Nickel and Penny changemakers for Arcades. Accurate change-maker dispensing five coins at a time into the hand. (2 Models - Nickel and Penny) Samples are $15. each, F.O.B. Portland, Oregon. Try these nudgers and at the end of five days if you are not entirely satisfied that they are the best change-makers for the price on the market, you may return and your money will be refunded less transportation charges.

WESTERN DISTRIBUTORS
1226 S.W. 16th AVENUE PORTLAND, ORE.

SLOTS - ARCADE - PARTS

FOR SALE - Mills Blue Fronts, 5¢-$149.50; 10¢-$179.50; 25¢-$225.; Brown Fronts $20. higher; Gold Chromes, 5¢-$249.50; Jennings Silver Chief, 5¢-$145.; 25¢-$200.; 25¢ Redskin $200.; All slots are 3/5 Pay and are guaranteed. Mills Lock Stands, newly painted black $17.50; 5 Exhibit Photoscope Drop Picture machines with views all for $75.; 6 Exhibit DeLuxe Card Vendors with Bases $35. each; Reel strips, club handles and clocks for Mills slots; Stanco Bells, A-1, $99.50.

G. N. VENDING COMPANY
663 WEST BROAD STREET COLUMBUS, OHIO

BUMPER STEM REPAIR SLEEVES

"MADE OF SILVER BUT WORTH THEIR WEIGHT IN GOLD"!!!!

Because they end trouble resulting from worn bumper stems and eliminate cause of most coil burnage. Just slip your Silver Sleeves over worn stems (no solder needed) and your game works like new. Reduces out of order calls. Saves time and money. THOUSANDS OF OUR "BUMPER STEM REPAIR SLEEVES" NOW IN USE EVERYWHERE IN THE NATION!

MAIL $1.50 CHECK FOR FIFTEEN
ONLY $15.00 FOR 12 PACKAGES!

IMMEDIATE DELIVERY! MONEY-BACK GUARANTEE! DEAL FOR DISTRIBUTORS - WRITE QUICK!

GENERAL COIN MACHINE COMPANY
942 MICHIGAN AVENUE BUFFALO, NEW YORK.

COMPACT CHANGE-MAKER

Ejects five coins at the flip of a finger. Two models, Nickel or Penny. Ideal for Penny Arcades, Amusement Parks, Pinball locations, Slot spots, or wherever change is needed fast. This machine will do the job right. Rush your order today. Either machine only $15.00. If not satisfied after 5 days' trial, return to us and your money will be refunded, less transportation charge.

MACHINE PARTS FOR SALE!!

K. O. FIGHTER parts, chin or arm rods, each	$1.00
ARM LEVER THREADED END for K.O.FIGHTER, each	1.00
KEENEY SUBMARINE GUN Flat Spring Steel Shot Controller, this spring is attached to side of shot tube by two machine screws, regulating shots entering pistol magazine, each	1.75
ODDS CHANGER SPRING, this part is used on all Bally One-Balls	1.75

ARCADE DISTRIBUTORS
968 S. W. BROADWAY PORTLAND, ORE.

ARCADE - SLOTS

FOR SALE - Arcade equipment: X-Ray Pokers $99.50; Playballs $149.50; All Star Hockeys $209.50; Ten Pins,LD,$49.50; Ten Pins,HD, $59.50; Tom Mix Rifles $59.50; Major League Baseball $149.50; Western Baseball lite-up bkbd $69.50; Test Pilot $199.50; Keep Punching $99.50; Slots: 10¢ Blue Fronts 408000-$169.50; 25¢ Cherry Bell $229.50; 5¢ Bonus Bell $239.50; 25¢ Melon Bell $239.50; B & G Vest Pocket $49.50; 1/2 Deposit with all orders.

THE MARKEPP COMPANY
3908 CARNEGIE AVENUE (Tel: Henderson 1043) CLEVELAND,OHIO.

WILL TRADE CONSOLES

FOR TRADE - No sales, trade in only: 2 Mills Three Bells; 1 Keeney Four-Way Super Bell, 3/5¢ & 1/25¢ chutes; 3 Mills Four Bells 4/5¢ chutes; Airmail best offer.

THE GEORGE VENDING MACHINE CO.
26 FRONT STREET CATASAUQUA, PA.

ARCADE - MUSIC

FOR SALE - Rapid Fire $195.; Daval Bumper Bowling $55.; 2 Rock-Ola Commandos $480. each; Envoy, cabinet needs touching up, $305. 1/3 Deposit, Balance C.O.D. $5. extra for wood crating. We specialize in sales and service of coin operated equipment.

DAVE LOWY
594 TENTH AVENUE (Tel: LO 5-9495) NEW YORK CITY.

AMERICA'S FINEST BUYS!

1	25¢ Red Head Track Time, special job	$150.00
1	25¢ Galloping Dominoes, 30 top pay, upright head, special job	175.00
1	5¢ Kentucky Club	60.00
1	5¢ Galloping Dominoes, Ser. #1554, with new variator and step-up switch	74.50
2	Mills Jumbo Parades, F.P., each	67.50
6	Jennings 5¢ Free Play Mint Vendors, Red Fronts, each	74.50
2	Evans Ten Strikes, High Dials, each	37.50
2	Rockola Ten Pins, High Dials, each	37.50

ALL ABOVE MACHINES IN EXCELLENT CONDITION READY FOR LOCATION. TERMS: 1/3 DEPOSIT WITH ALL ORDERS, BALANCE C.O.D. OR S.D. - RUSH YOUR ORDER IMMEDIATELY - NOW !!!

CHAS. KATZ
214-15 45th DRIVE (Tel: BAyside 9-2329) BAYSIDE, N. Y.

ARCADE - CONSOLES - MUSIC - CANDY VNDRS.

FOR SALE - 1 Sky Fighter $295.; 1 Seeburg Parachute Gun $135.; 6 Mills Jumbo Parade $125. each; 10 U-Select-It Candy Vendors $25. each; 1 Mills Empress $179.50; 1/3 Deposit with order, Balance C.O.D. or S.D.

BIRMINGHAM VENDING COMPANY
2117 THIRD AVE.,NORTH (Tel: 3-5183) BIRMINGHAM, ALA.

YOU ALL-WAYS GET A FAIR DEAL FROM "FAIRDEAL"!!!

20 SLIGHTLY USED REMOTE CONTROL 5/10/25¢ SEEBURG BAR-O-MATICS, Ea.	$29.50
2-S ELECTRIC SELECTORS, each	15.00
4-V ELECTRIC SELECTORS, each	15.00
1-SD24Z SOLENOID DRUM	10.00
1-S161Z SELECT-O-MATIC	6.00

TERMS: 1/3 DEPOSIT WITH ALL ORDERS; BALANCE C.O.D.

FAIRDEAL AMUSEMENT COMPANY

826 NORTH BROAD STREET (TEL: STEVENSON 2879) PHILADELPHIA, PA.

MUSIC - F.P. COILS

FOR SALE - Seeburg 8800 RC $399.50; Wurlitzer 600 R Leather $155.; Wurlitzer Keyboard $175.; Rex RC, 2 Bar Boxes and Speaker $225.; Wurlitzer 71 $105.; Seeburg Envoy RC $295.; Wurlitzer 616 Ill. $59.50; Mills Empress $149.50. Free play coils for Pin Games $1. ea. 1/3 Deposit, Balance C. O. D.

MOHAWK DISTRIBUTORS CO.
592 TENTH AVENUE (Tel: LO 5-9683) NEW YORK CITY

PIN SUPPLIES - PHONOS

FOR SALE - New ball lifts 3½" red plastic bushing $2.25 each; 3/4 rubber rings, live, small, 75¢ doz.; 5/16 rubber rings live 50¢ doz.; rebound rubbers, old style, $1.75 doz.; rebound gate "L" spring $2. doz.; swing easy runway gates with wire $1. doz.; runway "L" springs 60¢ doz.; bulbs and fuses - write; Everready hot shot batteries $1.10 each; Battery No. 1462, 4 cell power, 6 volts, 4 dry cells to battery can be broken; Seeburg Gem, ESRC, $189.50.

NATIONAL NOVELTY COMPANY
183 MERRICK ROAD MERRICK, N.Y.

THERE IS NO SUBSTITUTE FOR QUALITY!!

QUALITY PRODUCTS WILL LAST FOR THE DURATION!

*****

D. GOTTLIEB & CO., CHICAGO

BRAND NEW COLUMBIAS

FOR SALE - Brand New Columbias in Original Factory Sealed Cartons. Cigarette Reels, Gold Award, Front or Rear Payout, Limited quantity, $87.50 each. 1/3 with orders.

ED. GEORGE MUSIC COMPANY
471 SOUTH MAIN STREET AKRON, OHIO

PARTS FOR MILLS BELLS

SPECIAL - With a few exceptions, we have every part you need for Mills Regular Silent Bell, Golden Bell, Mystery Bell, Brown Front, Gold Chrome and Emerald Hand Load Bell. They are too numerous to list. Order part numbers from Mills list. For the last 25 years we have been Mills distributors and sold thousands of slots. Try us for those "hard-to-get" parts.

KEYSTONE NOVELTY & MANUFACTURING COMPANY
26th & HUNTINGDON STS. (Tel: Baldwin 5468) PHILADELPHIA, PA.

- ARCADE -

FOR SALE - Photomatics (old model) $300.; Bowlettes $85.; Tom Mix Rifles $65.; 1¢ Radio Rifles $50.; Gulf $75.; Atlas Baseball $100.; Jennings Roll-In-The-Barrel $110.; Exhibit Vitalizers $75.; Exhibit Rotaries $175.; Planetellus $100.; Exhibit Pistol Range $200.; Rola Scores $50.; 1/3 with orders, Balance C.O.D. or S.D.

MEYER WOLF
539 BOARDWALK ATLANTIC CITY, N.J.

TODAY'S BEST BUYS...U.S. WAR BONDS AND STAMPS

******

THE RUDOLPH WURLITZER COMPANY

SPECIAL SALE - ORDER NOW

1 Mills 1-2-3, 1940, 1 ball machine in perfect shape, $99.50; 2 Seeburg Casinos, in good mechanical shape, like new, $149.50 each; 1 Jennings Fast Time, cash pay, $59.5 1 Jennings Fast Time, F.P., $59.50; 1 Jumbo Parade, cash pay and free play combination, late model, like new, $129.50; 1 Mills 25¢ Q.T., Blue Front, used very little, $119.50; 1 Columbia 5¢ Slot, cigarette reels, $49.50; 2 Wurlitzer Bar Boxes $19.50 each; 5 Northwestern Peanut Machines $3.00 each; 10 Silver King Peanut Machines (NEW) $6.00 each; 1 Keeney Anti-Aircraft Gun, Brown Cabinet, very clean, $49.50; 2 Jennings Silver Moon, F.P. Totalizers $99.50 each; 1 Mills Original Chrome 25¢, 3/5 P.O., S.J.P. #454, 589, $350.

WE WANT- SLOTS, ONE-BALL TABLES, CONSOLES, MUSIC, LATE PINS, ARCADE MACHINES

GENERAL COIN MACHINE COMPANY
227 NORTH 10th STREET, (PHONES: WALNUT 4378 OR RACE 9887) PHILADELPHIA, PA.

- PHONOS -

FOR SALE - Special: 1 Brand New, never used, Model 9800 Electric Selector Phono in walnut and red pilasters, $440., F.O.B. New York. (Seeburg Distributors).

ATLANTIC DISTRIBUTING COMPANY
583 TENTH AVENUE (Tel: LA 4-8193) NEW YORK CITY

"ALWAYS BOOST The Cash Box ALL-WAYS"

THE CONFIDENTIAL PRICE LIST

An Exclusive Merchandising Service for the Coin Machines Industry Issued Every Week by
"THE CASH BOX" 381 FOURTH AVENUE, NEW YORK CITY

VOL. 4, NO. 38 JUNE 15, 1943 SERIAL NUMBER 90

PHONOGRAPHS

SEEBURG

9.Selectophone 10	$14.50 To	$15.00
7.Symphonola	25.00	42.50
6.Plaza	165.00	300.00
2.Regal	125.00	149.50
6.Model A	39.50	49.50
9.Model A-Ill	64.50	
6. Model B	34.50	49.50
9.Model C	29.50	37.50
5.Model H	67.50	
1.Rex	125.00	139.50
9.Model K-15	35.00	110.00
6.Model K-20	110.00	125.00
1.Royale	99.50	150.00
4.Gem	129.50	165.00
5.Classic	185.00	249.50
8.Classic,R.C	225.00	235.00
6.Mayfair	165.00	235.00
9.Melody King	110.00	
2.Crown	149.50	225.00
5.Concert Grand	185.00	219.50
2.Colonel,R.C	325.00	345.00
9.Colonel	275.00	300.00
9.Concert Master	319.50	325.00
7.Cadet	200.00	
2.Cadet,R.C	225.00	250.00
9. Major	225.00	285.00
2.Major, R.C	285.00	295.00
1.Envoy	225.00	300.00
5.Envoy,R.C	325.00	345.00
2.Vogue	119.50	215.00
2.Casino	125.00	149.50
5.Casino,R.C	149.50	159.50
7.Commander	220.00	299.50
6.Commander,R.C	235.00	329.50
2.Playboy	35.00	39.50
5.Selectomatic 16	6.00	9.50
6.Selectomatic 20	7.50	8.50
2.Selectomatic 24	6.50	8.50
5.Remote-Speak Organ	24.00	40.00
6.Wired Speak Organ	32.25	35.00
9.Multi-Selector,12R	69.50	79.50
8.Melody Parade Bar	8.50	
1.30-Wire Wall Box	9.50	14.50
2.5¢ Wall-O-Matic Wirels	22.50	29.50
5.5¢ Bar-O-Matic Wirels	44.50	49.50
1.5¢ Wall-O-Matic,3Wire	19.50	32.50
5.5¢,10¢,25¢ Bar-O-Matic 3-Wire	34.50	59.50
1.5¢,10¢,25¢ Wall-O-Matic 3-Wire	24.50	48.50
1.5¢,10¢,25¢ Wall-O-Matic Wireless	24.50	55.00
4.5¢,10¢,25¢ Bar-O-Matic Wireless	29.50	59.50
9.Electro Selector	23.50	
6.Wireless Adaptor	40.00	55.00
9.Hi-Tone 9800	349.50	395.00
5.Hi-Tone 9800,R.C	425.00	495.00
9.Hi-Tone 9800, New	475.00	
1.Hi-Tone 8800	350.00	425.00
1.Hi-Tone 8800,R.C	389.50	475.00
6.Hi-Tone 8200	495.00	580.00
6.Hi-Tone 8200,R.C	419.50	475.00
9.Wall Brackets	2.50	2.75
8.Power Supply	7.50	16.50
9.7850 RCES	359.50	
9.Concert Master	319.50	

KEENEY

2.Wall Boxes	$2.50 To	$5.00
9.Wall Box, New	19.50	23.50
9.Adaptor for Seeburg	17.50	29.50
9.Adaptor for Rockola	19.50	35.00
9.Adaptor for Wurlitzer #616	25.00	
9.Twin-12 Adaptor	17.50	28.00
9.Wurlitzer 24 Adp	15.00	28.50
9.Organ Speaker	22.50	25.00
9.Sun Ray Speaker	25.00	
6.Bar Brackets	2.00	2.75

MILLS

5.Zephyr	39.50	49.50
9.Studio	49.50	
9.Dance Master	12.50	25.00
6.DeLuxe Dance Master	29.50	39.50
9.Do-Re-Mi	24.50	35.00
2.Panorams	269.50	325.00
1.Throne of Music	139.50	189.50
9.Throne with Adaptor	189.50	
1.Empress	179.50	195.00
9.Empress with Adaptor	189.50	224.50
9.Empress, New	225.00	
7.Panoram, Adaptor	7.50	32.50
7.Panoram, 10¢ Wall Box	12.50	17.50
9.Speaker	10.00	

GABEL

9.12 Record, Jr	17.50	27.50
9.12 Record with Adptr	58.00	
9.2-12's with Adaptor	94.00	
9.18 Rec.Ill.Grille	34.50	40.00
9.2-18's with Adaptor	120.00	

PACKARD

2.Pla-Mor Wall & B.Box	27.00	30.00
5.Bar Bracket	2.25	3.00
5.Pla-Mor Wall & Bar Box (New)	37.50	39.50
9.Willow Adaptor	25.00	
9.Chestnut Adaptor	30.00	35.00
9.Cedar Adaptor	25.00	35.00
9.Poplar Adaptor	30.00	55.00
9.Juniper Adaptor	25.00	
9.Elm Adaptor	25.00	
9.Lily Speaker	17.50	39.50
9.Violet Speaker	15.00	19.50
9.Orchid Speaker	65.00	70.00
9.Iris Speaker	59.50	

ROCKOLA

7.12 Record	20.00	45.00
6.16 Record	30.00	69.50
9.Rhythm Master 12	28.50	47.50
8.Rhythm Master 16	44.50	49.50
9.Rhythm Master 16, Ill	64.50	
8.Imperial 16	40.00	59.50
6.Imperial 20	69.50	100.00
7.Windsor	75.00	99.50
6.Monarch	75.00	100.00
7.Windsor, Ill	109.50	140.00
9.Std.Dial-A-Tone	169.50	235.00
6.'39 Counter	57.50	85.00
1.'39 Standard	125.00	170.00
4.'39 DeLuxe	169.50	195.00

These Prices In Effect for One Week Only

Check Former Lists to Average High and Low Prices

ROCKOLA

9.'40 Super Marble	$200.00	To 225.00
2.'40 Super Rockolite	219.50	225.00
9.'40 Super Walnut with Adaptor	194.50	225.00
6.'40 Super Walnut	175.00	225.00
6.'40 Master Marble	145.00	225.00
9.'40 Master Walnut	140.00	225.00
1.'40 Master Rockolite	175.00	195.00
2.'40 Counter	50.00	69.50
5.'40 Counter with Std.	69.50	129.50
6.'41 Premier	349.50	
6.Wall Box	18.50	22.50
7.Bar Box	7.50	9.50
2. 41 Bar Box	19.50	29.50
5.Spectravox '41	69.50	169.50
9.Spectravox, New	125.00	135.00
5.Glamour Tone Column	110.00	125.00
6.Moderne Tone Column New	40.00	49.50
2.Playmaster Spectravox	189.50	209.50
7.Playboy	29.50	39.50
9.DeLuxe,Jr.Console Rockolite	90.00	125.00
7.Playmaster	179.50	189.50
9.20 Rec.Steel Cabinet, Adp.Step.Amp.Sp.	104.50	109.50
9.Commando	535.00	
6.1503 Wall Box for Com.	35.00	52.50

A.M.I.

9.Singing Towers	100.00	169.50
9.Singing Towers,New	395.00	397.50
9.Model X-5, Phono	60.00	

BUCKLEY

5.Wall & Bar Box Old St.	3.50	12.50
5.Ill.Wall & B.Box	14.00	25.00
5.New Ill.Wall Box	25.00	35.00
5.32 Record Adaptor	19.50	
5.24 Rec. Adaptor	15.00	29.50
5.16 Rec. Adaptor	15.00	29.50
5.Steel Cabinet	22.50	25.00
5.Zephyr Speak Cab.	11.25	
8.Tone Tower	69.50	122.50
7.20 Rec.Seeburg Adp.	26.50	29.50
6.Bar Brackets	1.00	2.00

WURLITZER

7.P-10	15.00	39.50
9.P-10, Ill	22.50	29.50
9.P-12	30.00	59.50
9.P-12, Ill	49.50	59.50
2.312	47.50	54.50
7.P-400	25.00	49.50
2.412	32.00	35.00
9.412, D.C. Cr.	32.50	
6.412, Ill	40.00	55.00
5.616	49.50	79.50
5.616, Ill.	54.50	89.50
2.616, A	40.00	72.50
6.716	69.50	92.50
2.24	95.00	115.00
6.24 A	95.00	125.00
5.24 Revamp	134.50	139.50
2.600	165.00	185.00

WURLITZER

1.600R	$148.00	To 185.00
2.600K	169.50	174.50
2.500	194.50	225.00
6.500A	200.00	225.00
4. 41 (Counter)	89.50	99.50
2. 51 (Counter)	35.00	47.50
1. 61 (Counter)	59.50	79.50
5. 61 (Counter) with stand	75.00	84.50
5. 71 (Counter)	100.00	119.50
5. 71 (Counter)with stand	110.00	132.50
9. 81 (Counter)	165.00	169.50
9. 81 (Counter)with std.	185.00	
5.50	35.00	60.00
5.700	325.00	375.00
7.750M	395.00	450.00
2.750E	415.50	479.50
9.750 New	375.00	429.50
5.780 E	400.00	435.00
5.780 E, New Colonial	425.00	450.00
6.780 M	369.50	425.00
1.800	410.00	425.00
5.850	525.00	575.00
6.950	525.00	575.00
9.950, New	510.00	590.00
9.300 Adaptor	25.00	30.00
5.310 Wall Box	10.00	20.50
8.5,10,25¢ Wall Box	27.50	45.00
6.320 Wireless Wall Box	17.50	19.50
9.320 2-Wire W.Box	17.50	26.50
9.Ill. 2-Wire B. Box	22.50	43.50
5.332-2-Wire B.Box	17.50	19.50
5.331-2-Wire B.Box	14.50	19.50
8.304-2-Wire Steppers	9.50	17.50
5.Wireless Strollers	20.00	25.00
8.430 Speaker Cab. with 5,10,25¢ Box	89.50	100.00
1.350 Wireless Speaker	27.50	40.00
6.24 Rec.Adaptor	18.00	20.00
9.Impulse Stepper	25.00	
5.Twin-12 Steel Cab. Adp.Amp.Step.Spk.	75.00	100.00
5.Twin 616 Steel Cab. Adp.Amp.Step.Spk.	125.00	149.50
7.24 Steel Cab.Spk.	110.00	119.50
8.580 Selector Spkr	150.00	179.50
7.30-Wire Box	7.50	18.50
6.100 Wall Bpx 5¢	24.50	24.95
6.100 Wall Box 10¢	15.00	17.50
2.125 Wall Box	32.50	40.00
2.120 Wall Box	27.50	29.50
1.Bar Bracket	2.25	5.00
9.1501 Wall & B.Box	19.50	
7.305 Impulse Rec	10.00	
9.Transmitter	10.00	
7.360 Impulse Stepper	5.00	
6.115 Wall Box Wire	16.50	22.50
6.123 Wall or Bar BoxWire	37.50	54.50
9.130 Adaptors, New	20.00	33.00
6.135 Step Receiver	25.00	35.00
2.145 Impulse Step	25.00	35.00
9.105 Impulse Rec	10.00	

THE CONFIDENTIAL PRICE LIST

An Exclusive Merchandising Service for the Coin Machines Industry Issued Every Week by
"THE CASH BOX" 381 FOURTH AVENUE, NEW YORK CITY

VOL. 4, NO. 38 JUNE 15, 1943 SERIAL NUMBER 90

ARCADE EQUIPMENT

6.Atlas Baseball	$59.50	To 100.00
9.A.B.T. 6 Gun Rifle Range	1950.00	3750.00
1.Bally Alley	30.00	50.00
7.Bally Bull's Eye	75.00	89.50
6.Bally Bull,Jap Conv.	69.50	119.50
2.Bally Convoy	199.50	245.00
6.Bally Defender	249.50	295.00
9.Bally Lucky Strike	59.50	79.50
5.Bally Rapid Fire	170.00	225.00
5.Bally Shoot-The-Bull	89.50	105.00
2.Bally Sky Battle	175.00	295.00
9.Bally Racer	75.00	135.00
4.Bally Basketball	75.00	125.00
1.Bally Torpedo	145.00	209.50
9.Bally Torpedo,New	200.00	
6.Bally King Pin	159.50	160.00
6.Bally Eagle Eye	49.50	137.50
2.Baker Sky Pilot	139.50	225.00
5.Bang-A-Deer	65.00	124.50
1.Buckley DeLuxe Dig.	85.00	99.50
6.Buckley Treasure Island Digger	49.50	55.00
9.Bally King Pin (New)	199.50	259.50
5.Chicoin Hockey	175.00	229.50
6.Chicoin Rola-Score	44.50	60.00
4.Casino Golf	39.50	50.00
1.Chester Pollard Golf	85.00	99.50
5.Daval Bumper Bowling	39.50	55.00
9.Daval-U-Roll-It	44.50	
9.Evans Duck Pin Alley	450.00	750.00
5.Evans-In-The-Barrel	110.00	125.00
5.Evans Play Ball	225.00	249.50
6.Evans Ski Ball	59.50	110.00
5.Evans Super Bomber	239.50	395.00
2.Evans Ten Strike,LD	30.00	59.50
4.Evans Ten Strike,HD	45.00	65.00
6.Evans Tommy Gun	125.00	189.50
5.Evans Tommy Gun (New)	249.50	259.50
6.Exhibit Bicycle	95.00	115.00
9.Exhibit Baseball	25.00	79.50
2.Exhibit Bowling Alley	25.00	29.50
2.Exhibit Hi-Ball	75.00	119.50
5.Exhibit Merchantman Roll Chute Digger	35.00	60.00
2.Exhibit Rotary Merchandiser	125.00	229.50
2.Exhibit Vitalizer	40.00	79.50
8.Genco Bank Roll	75.00	119.50
6.Genco Magic Roll	37.50	52.50
1.Genco Play Ball	135.00	225.00
2.Groetchen Mountain Climber	125.00	169.50
2.Groetchen Metal Typ.	75.00	85.00
1.Groetchen Skill Jump	52.50	79.50
4.Gottlieb Skee Ball Et.	49.50	100.00
2.Jennings-Roll-In-The-Barrel	79.50	169.50
2.Keeney Air Raider	200.00	225.00
4.Keeney Anti-Aircraft Black	39.50	49.50
4.Keeney . Anti-Aircraft Br.	$49.50 -	69.50
9.Keeney Navy Bomber	117.00-	229.50
4. Keeney Texas Leaguer	30.00-	49.50
2.Keeney Sub Gun	150.00-	225.00
9.Keeney Sub Gun,New	220.00-	285.00
6.Keeney Bowlette	90.00-	125.00
6.Keep 'em Punching	100.00-	139.50
9.Kirk Air Defense	69.50	
6.Kirk Night Bomber	215.00	395.00
2.Kue Ball	15.00	22.50
6.Kue Ball (New)	59.50	
9.Mills Rotary Digger	69.00	
1.Mutoscope Ace Bomber	315.00	395.00
9.Mutoscope Bowling Alley	69.50	
5.Mutoscope Drive Mobile	275.00	375.00
7.Mutoscope Fan Frt.Dig.	75.00	119.50
2.Mutoscope Elec.Trav. Crane	30.00	50.00
2.Mutoscope Photomatic	300.00	895.00
9.Muto.Roll Frt.Crane	50.00	55.00
1.Mutoscope Sky Fighter	325.00	395.00
5.Mutoscope Magic Finger	95.00	125.00
1.Mutoscope Hockey	60.00	95.00
2.Pennant	47.50	119.50
5.Poker & Joker	115.00	119.50
1.Radio Rifle	69.00	99.50
2.Rockola Ten Pins,LD	25.00	49.50
1.Rockola Ten Pins,HD	52.50	70.00
6.Rockola Tom Mix Rifle	59.50	79.50
2.Rockola World Series	75.00	99.50
1.Rock-O-Ball	69.50	75.00
6.Scientific Baseball	110.00	135.00
6.Scientific Basketball	110.00	135.00
2.Scientific Batg.Prac.	75.00	129.50
5.Scientific " " .NEW.	129.50	169.50
2.Scientific X-Ray Pkr.	85.00	110.00
9.Seeburg Battle Royal	39.50	49.50
1.Seeburg Chicken Sam	99.50	149.50
4.Seeburg Jap Conv.	135.00	150.00
5.Seeburg Hitler Con.	109.50	149.50
2.Seeburg Jail Bird	119.50	125.00
1.Seeburg Shoot-The-Chute	105.00	179.50
8.Seeburg Chute,Conv.	119.50	135.00
5.Seeburg Hockey	49.50	75.00
6.Seeburg Rayolite	50.00	85.00
8.Seeburg Parachute Jump	90.00	109.50
5.Star Elec.Hoist Dig.	50.00	69.50
9.Success Night Bomber	159.50	269.50
9.Supreme Keep Punching	149.50	150.00
5.Supreme Gun (New Rev)	330.00	
5.Test Pilot	219.50	275.00
8.Test Pilot, New	275.00	285.00
6.Target Roll, 14 Ft.	49.50	79.50
6.Warner Voice Recorder	375.00	450.00
5.Western Baseball '39,FPPO.	65.00	94.50
4.Western Baseball '40	79.50	135.00
6.Western Baseball '41	84.50	89.50
1.Western Major League	139.50	149.50
9.Western Super Strngth.	65.00	79.50
9.Western Recordit	50.00	
2.Wurlitzer Skeeball, 14 Ft.	72.50	100.00

These Prices In Effect for One Week Only

Check Former Lists to Average High and Low Prices

THE CONFIDENTIAL PRICE LIST

An Exclusive Merchandising Service for the Coin Machines Industry Issued Every Week by
"THE CASH BOX" 381 FOURTH AVENUE, NEW YORK CITY

VOL. 4, NO. 38 JUNE 15, 1943 SERIAL NUMBER 90

NEW NAMES OF REVAMPED FREE PLAY PIN GAMES

OLD NAME	NEW NAMES
Blondie	Stepper, Redheads, Production
Big League	Eagle Squadron
Big Show	Big Tent
Big Town	Sixty Grand,Eagle Squadron
Bowling Alley	Bowling Alley '42
Cadillac	Archery, Destroyer
Commodore	Sailorettes
Crossline	All Out
Drum Major	Parade Leader
Duplex	Jeep
Entry	Speedway
Fleet	Scout Commander
Flicker	Liberty
Follies '40	Scandals '42, Bombardier,Burlesk
Formation	Dive Bomber, Nite Club and Torpedo Patrol
Four Roses	Sea Power
Glamour	Hi-Jinks
Gold Star	Playtime, Hit-The-Japs
Home Run	Triple Play
Jolly	Peacherino
Knockout	Knock-Out-The-Japs
Leader	Jeep, Sentry
Lite-A-Card	Bingo
Mr. Chips	Nine Bells, Shangri-La
Metro	Hi-Boy
O'Boy	Easy Pickin
Powerhouse	Over-The-Top, Paratroop
Punch	Flash
Red,White & Blue	De-Icer
Rotation	Luxury
Roxy	Cupid, Fan Dancer
Score-Card	Ajax
Scoop	Klipper
Seven Up	Sink-The-Jap
Silver Spray	White Sails
Silver Skates	Hockey '42
Sky Blazer	Jeep
Sporty	Flight
Sun Beam	Sun Valley, Arizona
Stars	Action
Stratoliner	Slap-The-Jap
Triumph	Starlight
Turf Champs	Victorious, 1943.
Vacation	Roll Call
Wow	Pep
Zombie	Battle, Midway

NEW NAMES OF CONVERTED ARCADE EQUIPMENT

Seeburg Chicken Sam	Shoot-The-Jap
Seeburg Chicken Sam	Hit-Hitler
Seeburg Chicken Sam	Trap-The-Jap
Seeburg Chicken Sam	Bell's Super Jap

NEW NAMES OF ONE-BALL PAY OUTS

Sport Page	Fast Track
Blue Ribbon	Fast Track
Thistle Down	Race King
Sea Biscuit	Race King
Grand Stand	War Admiral
Grand National	War Admiral

THE CONFIDENTIAL PRICE LIST

An Exclusive Merchandising Service for the Coin Machines Industry Issued Every Week by
"THE CASH BOX" 381 FOURTH AVENUE, NEW YORK CITY

VOL. 4, NO. 38 JUNE 15, 1943 SERIAL NUMBER 90

These Prices In Effect for One Week Only

Check Former Lists to Average High and Low Prices

CONSOLES

9.Across-the-Board	$19.50	To $35.00
5.Bakers Pacers,New	450.00	495.00
6.Bakers Pacers	295.00	325.00
1.Bakers Pacer,D.D	250.00	350.00
9.Bally Entry	19.50	22.50
1.Bangtails '39	150.00	179.50
2.Bangtails '40	65.00	75.00
1.Bangtails '41	350.00	379.50
2.Big Game,P.O	89.50	140.00
2.Big Game,F.P	50.00	89.50
2.Big Top,F.P	69.50	95.00
2.Big Top,P.O	99.50	124.50
2.Bob Tail,P.O	95.00	109.50
5.Bob Tail,F.P	79.50	155.00
9.By-A-Blade	35.00	39.50
5.Buckley Seven Bells	445.00	700.00
9.Buckley Long Shot Parlay	700.00	
1.Buckley Colors, Slant Head	60.00	100.00
8.Buckley Colors,New Type	250.00	
6.Beulah Park	85.00	95.00
5.Charley Horse	119.50	149.50
9.China Boy	49.50	59.50
5.Chucklette	49.50	60.00
9.Club Horse	18.00	22.50
2.Club Bells	137.50	249.50
2.Club Bells, New	277.50	299.50
9.Club Chief	89.50	
6.Derby Day,Slant	34.50	40.00
5.Derby Day,Flat	24.50	29.50
8.Derby Winner	189.50	275.00
8.Dixie	57.50	89.50
2.Dominola	15.00	19.50
9.Double Bells	155.00	159.50
6.Exhibit Races	25.00	49.50
4.Fast Time,F.P	50.00	99.50
5.Fast Time,P.O	59.50	90.00
6.Fast Track	25.00	50.00
6.Favorite	27.50	89.50
6.Flashing Thru	35.00	45.00
2.Flashing Ivories	129.50	225.00
9.Fleetwood	25.00	30.00
1.Four-Way Super Bell	595.00	665.00
8.Four Horsemen	35.00	89.50
1.Galloping Dominoes '38	65.00	99.50
5.Galloping Dominoes '39	110.00	165.00
1.Galloping Dominoes '40	139.50	250.00
2.Galloping Dominoes '41	287.50	395.00
6.Galloping Dominoes '42, New	450.00	595.00
5.Good Luck	27.50	55.00
4.High Hand	82.50	150.00
6.High Hand, New	189.50	239.50
9.Hold & Draw	95.00	

6.Jockey Club	$20.00	To $40.00
9.Jockey Club '41	179.50	285.00
5.Jungle Camp,F.P	60.00	89.50
6.Jungle Camp,P.O	79.50	99.50
6.Jungle Camp,Comb	110.00	125.00
2.Jumbo Parade,Comb	129.50	179.50
2.Jumbo Parade,F.P	47.50	99.50
4.Jumbo Parade,P.O	75.00	149.50
6.Jumbo Parade,F.P.New	149.50	179.50
1.Jumbo Parade,P.O.New	160.00	179.50
5.Jumbo Parade,Comb. "	199.50	225.00
1.Jumbo Parade,25¢	175.00	225.00
9.Keno	25.00	40.00
2.Kentucky Club	50.00	150.00
9.Kennette	69.50	
9.Keen Kubes	35.00	69.50
1.Liberty Bell	49.50	59.50
2.Longchamps	20.00	37.50
1.Long Shot	40.00	199.50
1.Lucky Lucre	225.00	265.00
1.Lucky Lucre '41	259.50	395.00
1.Lucky Star	159.50	200.00
5.Lucky Star, New	235.00	
2.Lincoln Field	39.50	75.00
9.Lincoln Field, New	139.50	
9.Multiple Cubes,PO	45.00	50.00
2.Multiple Racer	35.00	59.50
1.Mills 4 Bells	550.00	895.00
1.Mills New 4 Bells	1000.00	1195.00
1.Mills 3 Bells	950.00	1150.00
1.Mills Auto Dice-25¢	99.50	169.50
6.Mills 3 Bells, New	1000.00	
9.Pace Century	55.00	125.00
9.Pace Maker	59.50	89.50
9.Paces Marathon	99.50	
9.Paces Races, New	450.00	500.00
1.Paces Races,Bl.Cab	50.00	190.00
2.Paces Races,Br.Cab	125.00	149.50
4.Paces Races,Red Ar	225.00	300.00
9.Paces '39 Saratoga	40.00	60.00
2.Paces '40 Saratoga	69.50	79.50
5.Paces '41 Saratoga	94.50	120.00
5.Paces Saratoga,Comb	125.00	150.00
7.Paces Saratoga, " New	279.50	
2.Paces Reels,Comb	77.50	150.00
6.Paces Reels, New	245.00	279.50
9.Paddock Club	19.50	69.50
9.Pamco DeLuxe Bells	15.00	22.50
6.Parlay Races	49.50	95.00
1.Pastime	169.50	225.00
5.Pay Day	95.00	325.00
9.Pheasant	35.00	
6.Pickem	45.00	55.00
5.Preakness	23.00	30.00
2.Ray's Track	35.00	95.00
9.Rio	15.00	25.00
6.Rollette	25.00	75.00
9.Rosemont	20.00	39.50
2.Royal Draw	80.00	105.00
4.Royal Flush	25.00	79.50
4.Roll 'em	110.00	189.50
6.Roll 'em (New)	249.50	

(OVER)

9.Seeburg Races	$35.00	
9.Saddle Club	25.00	To $29.50
5.Silver Bell	30.00	49.50
5.Silver Moon, P.O.	89.50	150.00
4.Silver Moon, F.P.	99.50	129.50
6.Silver Moon, P.O.New.	179.50	
5.Silver Moon, F.P.New.	159.50	160.00
5.Silver Moon, 10¢	95.00	150.00
5.Silver Moon 25¢	150.00	
2.Skill Field	47.50	49.50
9.Skillo	55.00	69.50
2.Skill Time '37	40.00	55.00
2.Skill Time '38	75.00	97.50
4.Square Bell	57.50	69.50
2.Stanco Bell,single	99.50	175.00
9.Stanco Bells,double	119.50	125.00
6.Sugar King	35.00	79.50
5.Sun Ray	98.50	159.50
6.Sun Ray, New	200.00	224.50
1.Super Bells,5¢ Combination	210.00	235.00
4.Super Bells,5¢ New.	287.50	325.00
5.Super Bells, 25¢	255.00	275.00
6.Super Bells,25¢ New.	325.00	400.00
9.Super Track Time TKT	189.50	
2.Super Track Time	300.00	350.00
9.Suzie Q	25.00	
2.Tanforan	$19.50	To $40.00
9.Track King	15.00	30.00
6.Track Meet	199.50	225.00
1.Track Odds,West	140.00	175.00
1.Track Odds,Buckley	290.00	395.00
4.Track Odds (Daily Double)	395.00	550.00
1.Track Odds,DD New.	485.00	750.00
1.Track Time '39	115.00	179.50
1.Track Time '38	97.50	140.00
1.Track Time '37	40.00	60.00
9.Track Time '38 TKT.	75.00	115.00
9.Track Time '37 TKT.	39.50	55.00
2.Triple Entry	110.00	169.50
5.Two-Way Super Bell	350.00	435.00
8.Two-Way Super Bell, New	379.50	425.00

THE CONFIDENTIAL PRICE LIST

An Exclusive Merchandising Service for the Coin Machines Industry Issued Every Week by

"THE CASH BOX" 381 FOURTH AVENUE, NEW YORK CITY

VOL. 4, NO. 38 JUNE 15, 1943 SERIAL NUMBER 90

SLOTS

MILLS

6.5¢ Emerald Chrome,HL	$260.00	To	$360.00
9.10¢ Emerald Chrome,HL	250.00		275.00
9.25¢ Emerald Chrome,HL	300.00		
1.5¢ Gold Chrome,HL	325.00		445.00
1.10¢ Gold Chrome,HL	450.00		495.00
1.25¢ Gold Chrome, HL	500.00		590.00
1.5¢ Gold Chrome	249.50		400.00
1.10¢ Gold Chrome	289.50		450.00
1.25¢ Gold Chrome	345.00		590.00
9.50¢ Gold Chrome	495.00		
2.5¢ Copper Chrome	325.00		380.00
9.10¢ Copper Chrome	235.00		265.00
9.25¢ Copper Chrome	248.50		345.00
5.5¢ Club Bell	325.00		400.00
5.10¢ Club Bell	350.00		450.00
5.25¢ Club Bell	375.00		500.00
9.50¢ Club Bell	340.00		
5.1¢ Blue Front	59.50		90.00
1.5¢ Blue Front	99.50		235.00
4.10¢ Blue Front	119.50		265.00
1.25¢ Blue Front	195.00		285.00
5.50¢ Blue Front	400.00		450.00
5.5¢Blue Front,MPO	175.00		190.00
9.10¢ Blue Front,MPO	175.00		225.00
9.10¢ Blue Front, Fortune Reel	84.50		89.50
9.1¢ Brown Front, New	185.00		
9.1¢ Brown Front	74.50		180.00
1.5¢ Brown Front	169.50		400.00
1.10¢ Brown Front	199.50		450.00
1.25¢ Brown Front	245.00		490.00
5.50¢ Brown Front	249.50		595.00
4.5¢ Cherry Bell,3/10	175.00		275.00
5.10¢ Cherry Bell, 3/10	185.00		300.00
2.25¢ Cherry Bell, 3/10	220.00		325.00
6.5¢ Cherry Bell, 3/5	99.50		175.00
9.10¢ Cherry Bell, 3/5	125.00		150.00
9.25¢ Cherry Bell, 3/5	110.00		189.50
9.5¢ Cherry Bell (Chrome)	211.50		235.00
9.25¢ Cherry Bell "	220.00		
7.1¢ Bonus Bell	160.00		275.00
5.5¢ Bonus Bell	225.00		325.00
1.10¢ Bonus Bell	245.00		375.00
1.25¢ Bonus Bell	185.00		425.00
1.5¢ Orig. Chrome Bell	269.50		365.00
2.10¢ Orig.Chrome Bell	289.50		390.00
5.25¢ Orig.Chrome Bell	335.00		375.00
6.50¢ Orig.Chrome Bell	650.00		
2.1¢ Q.T.Blue	37.50		69.50
1.5¢ Q.T.Blue	69.50		85.00
5.10¢ Q.T.Blue	75.00		89.50
5.25¢ Q.T.Blue	119.50		125.00
6.1¢ Q.T.Green	39.50		49.50
6.5¢ Q.T.Green	50.00		65.00
9.10¢ Q.T.Green	49.50		
9.5¢ Q.T.,F.P.	29.50		49.50
1.1¢ Q.T.Glitter Gold	70.00		89.50
5.5¢ Q.T.Glitter Gold	79.50		139.50
7.10¢ Q.T.Glitter Gold	79.50		99.50
6.1¢ Q.T.Glitter Gold,New	79.50		89.50
9.10¢ Q.T.Glitter Gold,New	110.00		125.00
6.5¢ Q.T.Glitter Gold,New	114.50		124.50
9.1¢ V.P.Bell	19.50		45.00
9.5¢ V.P.Bell,J.P	39.50		52.50
9.1¢ V.P.Bell,Green	17.50		18.00
2.5¢ V.P.Bell,Green	25.00		34.50
1.1¢ V.P.Bell,B&G	25.00		49.50
8.1¢ V.P.Bell,B&G,New	49.50		82.50
1.5¢ V.P.Bell,B&G	49.50		64.50
6.5¢ V.P.Bell B&G, New	$72.50	To	$75.00
9.1¢ V.P.Chrome	39.50		
1.5¢ V.P.Chrome	65.00		84.50
1.5¢ V.P.Chrome Plus	57.50		70.00
1.5¢ Futurity	125.00		175.00
1.10¢ Futurity	89.50		130.00
1.25¢ Futurity	75.00		150.00
9.50¢ Futurity	149.50		194.50
9.5¢ Yellow Front	42.50		72.50
9.10¢ Yellow Front	67.50		79.50
9.25¢ Yellow Front	110.00		
5.1¢ Smoker Bell	45.00		59.50
6.5¢ Smoker Bell	35.00		89.50
2.5¢ F.P.Mint Vendor	40.00		50.00
2.25¢ Golf Ball Vndr	165.00		195.00
2.5¢ War Eagle	47.50		125.00
4.10¢ War Eagle	80.00		140.00
2.25¢ War Eagle	95.00		150.00
7.50¢ War Eagle	375.00		
9.5¢ Red Front	95.00		105.00
9.10¢ Red Front	135.00		
9.25¢ Red Front	125.00		145.00
4.5¢ F.O.K	25.00		75.00
2.5¢ Roman Head	65.00		100.00
1.10¢ Roman Head	70.00		89.50
1.25¢ Roman Head	69.50		95.00
6.1¢ Skyscraper	30.00		42.50
1.5¢ Skyscraper	29.50		100.00
9.25¢ Skyscraper	65.00		
6.1¢ Lion Head	25.00		30.00
5.5¢ Lion Head	29.50		150.00
2.5¢ Extraordinary	95.00		100.00
2.10¢ Extraordinary	70.00		110.00
6.25¢ Extraordinary	175.00		189.50
1.5¢ Melon Bell	150.00		195.00
6.10¢ Melon Bell	169.50		189.50
5.25¢ Melon	239.50		275.00
9.1¢ Wolf Head,DJP	32.50		
9.25¢ Wolf Head,DJP	42.50		
2.5¢ Wolf Head,DJP	19.50		30.00
9.1¢ Shamrock Bell	27.50		
1.5¢ Slugproof, 3/5	119.50		129.50

JENNINGS

2.5¢ Chief	50.00	75.00
6.10¢ Chief	119.50	129.50
6.25¢ Chief	139.50	159.50
5.50¢ Chief	300.00	395.00
1.5¢ Silver Moon Chief	185.00	275.00
6.10¢ Silver Moon Chief	189.50	205.00
1.25¢ Silver " "	245.00	350.00
5.5¢ Silver Chief	145.00	179.50
1.10¢ Silver Chief	189.50	205.00
1.25¢ Silver Chief	200.00	250.00
9.50¢ Silver Chief	250.00	295.00
1.5¢ Club Bell	159.50	169.50
1.10¢ Club Bell	135.00	189.50
9.25¢ Club Bell	139.50	175.00
6.5¢ Sky Chief	100.00	149.50
9.10¢ Sky Chief	92.00	
9.25¢ Sky Chief	94.50	
1.Triplex Chief,5,10,25¢	150.00	165.00
2.1¢ Little Duke	13.95	20.00
9.5¢ Little Duke	17.50	30.00
9.10¢ Little Duke	29.50	
2.5¢ Century,SJP	22.50	90.00
5.5¢ Gooseneck	15.00	25.00
2.10¢ Gooseneck	15.00	59.50
5.25¢ Gooseneck	20.00	59.50

These Prices In Effect for One Week Only

Check Former Lists to Average High and Low Prices

6.1¢ Little Dutchess	$19.50	To $22.50
6.5¢ Little Dutchess	19.50	25.00
9.10¢ Golf Ball Vender	75.00	99.50
9.25¢ Golf Ball Vender., NEW	199.50	
9.10¢ Chrome Sup. Chf	70.00	
9.10¢ Chrome Chief,SP	150.00	152.00
5.5¢ Red Skin	110.00	159.50
5.10¢ Red Skin	149.50	169.50
5.25¢ Red Skin	200.00	
5.5¢ Big Chief	109.50	129.50
5.10¢ Big Chief	119.50	139.50
5.$1.00 Bell	450.00	795.00
5.XXV Cigarolla	169.50	175.00
9.V. Cigarolla	89.50	
1.XVV Cigarolla	109.50	135.00
7.Cigarolla (XVB)	80.00	85.00
2.5¢ Victory Chief	175.00	259.50
9.10¢ Victory Chief	260.00	
9.25¢ Victory Chief	275.00	
6.1¢ 4 Star Chief	49.50	
2.5¢ 4 Star Chief	82.50	129.50
4.10¢ 4 Star Chief	110.00	149.50
1.25¢ 4 Star Chief	145.00	150.00
3.50¢ 4 Star Chief	435.00	
9.1¢ Dixie Bell	35.00	
1.5¢ Dixie Bell	82.50	110.00

WATLING

6.1¢ Rolatop	29.50	40.00
5.5¢ Rolatop	40.00	89.50
1.10¢ Rolatop	75.00	99.50
1.25¢ Rolatop	95.00	125.00
7.50¢ Rolatop	125.00	275.00
9.5¢-25¢ Rolatop	32.50	49.50
8.Club Bell - 5¢	49.50	175.00
2.1¢ Twin JP	24.00	35.00
9.5¢ Twin JP	29.50	32.50
9.10¢ Twin JP	42.50	
6.25¢ Twin JP	59.50	75.00
9.5¢ Twin JP, GA	39.50	
9.1¢ Blue Seal	15.00	
2.5¢ Blue Seal	17.50	37.50
6.10¢ Blue Seal	35.00	40.00
9.25¢ Blue Bell	35.00	
7.1¢ Treasury	29.50	60.00
5.5¢ Treasury	60.00	75.00
9.10¢ Treasury	44.50	
9.5¢ Treasury, New	169.50	179.50
9.5¢ Wonder Vendor	32.50	84.50

CAILLE

9.1¢	22.50	27.50
5.5¢	60.00	150.00
4.10¢	45.00	160.00
5.25¢	24.50	225.00
3.5¢ Cadet	60.00	
5.10¢ Cadet	35.00	60.00
5.25¢ Cadet	55.00	60.00
7.5¢ Playboy	40.00	89.50
7.10¢ Playboy	50.00	99.50
9.25¢ Playboy	55.00	
7.5¢ Commander	35.00	69.50
7.10¢ Commander	40.00	79.50
9.25¢ Commander	45.00	
6.7-Way Slot, 5¢	94.50	225.00
6.7-Way Slot, 25¢	375.00	
6.5¢ Doughboy	50.00	

GROETCHEN

5.5¢ Columbia Chrome	$39.50	To 82.50
9.1¢ Columbia	27.50	42.50
4.5¢ Columbia,JP,Cig Rl	45.00	100.00
1.5¢ Columbia Fruit	49.50	59.50
1.5¢ Columbia JPV Bell	49.50	75.00
9.10¢ Columbia,DJP	42.50	89.50
9.10¢ Columbia Club Bel	99.50	
6.5¢ Columbia Club Cig., G.A	50.00	90.00
9.10¢ Columbia Club Cig., G.A	99.50	115.00
2.5¢ Columbia Cig.G.A	87.50	90.00
2.5¢ Columbia orig.G.A	42.50	89.50
2.Conv.Columbia Chrome	30.00	69.50

PACE

2.5¢ Bantam	15.00	30.00
6.10¢ Bantam	12.50	27.50
6.25¢ Bantam	17.50	29.50
5.5¢ Comet,F.V	49.50	75.00
5.5¢ Comet,DJP	37.50	69.50
5.10¢ Comet,DJP	37.50	79.50
1.1¢ Comet-Blue	55.00	69.50
1.5¢ Comet Blue Front	62.50	89.50
1.10¢ Comet Blue Front	65.00	99.50
6.25¢ Comet Blue Front	99.50	129.50
9.50¢ Comet	285.00	
1.5¢ All Star,MPO	44.50	75.00
9.1¢ All Star, 2/4	25.00	39.50
9.1¢ Chrome Rocket	35.00	
5.1¢ Chrome Rocket,New	80.00	119.50
7.5¢ Rocket	75.00	109.50
7.10¢ Roeket	114.50	
6.25¢ Rockets	139.50	250.00
9.5¢ T.J.Comet	37.50	45.00
7.5¢ Club Bell	90.00	139.50
9.10¢ Comet White Front	55.00	
5.5¢ S.J.P. Red Cab	60.00	90.00
6.10¢ SJP Red Cab	75.00	80.00
9.1¢ DeLuxe	65.00	
5.5¢ DeLuxe 3/5	85.00	115.00
7.10¢ DeLuxe	99.50	
1.25¢ DeLuxe	119.50	150.00
1.Double Slot 5 & 25¢	239.50	395.00
7.25¢ Comet, 4 Star	135.00	
6.10¢ Comet Console	149.50	160.00
2.25¢ Comet Console	169.50	274.50
5.5¢ Comet Console	139.50	150.00
6.5¢/25¢ Comet Console Comb	275.00	
6.5¢ Slugproof	75.00	109.50

THE CONFIDENTIAL PRICE LIST

An Exclusive Merchandising Service for the Coin Machines Industry Issued Every Week by

"THE CASH BOX" 381 FOURTH AVENUE, NEW YORK CITY

VOL. 4, NO. 38 JUNE 15, 1943 SERIAL NUMBER 90

ONE—BALLS

6.Arlington	$35.00 To	$37.50
9.Aksarben, P.O	24.50	
5.Arrowhead	32.50	34.50
7.Big Race,P.O	29.50	75.00
8.Big Prize,F.P	90.00	125.00
9.Big Prize,P.O	35.00	50.00
1.Blue Grass,F.P	190.00	250.00
5.Blue Ribbon,P.O	65.00	95.00
1.Challenger	217.50	249.50
2.Club Trophy,F.P	350.00	390.00
5.Congo	32.50	39.50
5.Contest,(F.P.)	139.50	165.00
4.'41 Derby,F.P	365.00	395.00
1.Dark Horse,F.P	145.00	250.00
6.Derby King,P.O	25.00	69.50
9.Derby Clock,P.O	25.00	
9.Derby Heat,P.O	29.00	32.50
9.Derby Time,P.O	45.00	49.50
5.Derby Winner,P.O	125.00	240.00
6.Eureka,F.P	32.50	49.50
9.Feed Bag,P.O	39.50	75.00
7.Flasher,P.O	17.50	30.00
8.Fleetwood	25.00	
9.Fairmount	500.00	
8.Fair Grounds,P.O	30.00	37.50
7.Five-In-One,F.P	25.00	40.00
2.Fortune,F.P	345.00	350.00
6.Gold Cup,F.P	35.00	49.50
1.Grand National,P.O	90.00	95.00
2.Grand Stand,P.O	79.50	84.50
5.Gold Medal,P.O	45.00	125.00
5.Hawthorne,P.O	65.00	79.50
9.Hi-Boy,P.O	35.00	45.00
9.Horsohoes,P.O	30.00	35.00
5.Jockey Club	450.00	500.00
8.Jockey Club, New	600.00	
6.Kentucky	350.00	450.00
2.Long Acre	450.00	500.00
9.Long Acre, New	595.00	
1.Long Shot, P.O	295.00	350.00
2.One-Two-Three '39,FP	50.00	75.00
1.One-Two-Three '40,FP	70.00	99.50
1.One-Two-Three '41,FP	125.00	150.00
5.Owl,F.P	69.50	75.00
5.Owl, New	90.00	149.50
1.Pimlico,F.P	400.00	450.00
9.Pimlico, New	465.00	
1.Pacemaker,P.O	107.50	115.00
5.Pot Shot	50.00	75.00
6.Preakness,P.O	20.00	39.50
9.Races,F.P	49.50	54.50
1.Race King, Rev	239.50	269.50
1.Record Time,F.P	135.00	175.00
5.Seven Flasher,F.P	50.00	125.00
1.Sky Lark,F.P	245.00	395.00
6.Sport Event,F.P	139.50	149.50
1.Sport Special,F.P	145.00	165.00
5.Sport Page,P.O	55.00	79.50
4.Santa Anita,P.O	229.50	250.00
5.Spinning Reels,PO	97.50	125.00
6.Sport King,P.O	195.00	275.00
9.Stepper Upper,P.O	45.00	54.50
6.Track Record,P.O	49.50	69.50
8.Thistledowns,P.O	55.00	75.00
2.Thorobred	495.00	575.00
6.Turf Champ,F.P	39.50	79.50
9.Turf Special	$[illegible]5.00	
9.Tuff King, New	500.00	
5.Victory,F.P	49.50 To	$65.00
1.War Admiral (Rev)	225.00	269.50
9.Turf King	$299.50 -	$450.00
5.Victorious 1943(Rev)	199.50	
6.Winning Ticket	35.00	150.00
6.Zipper	24.50	49.50

These Prices In Effect for One Week Only

Check Former Lists to Average High and Low Prices

THE CONFIDENTIAL PRICE LIST

An Exclusive Merchandising Service for the Coin Machines Industry Issued Every Week by
"THE CASH BOX" 381 FOURTH AVENUE, NEW YORK CITY

VOL. 4, NO. 38 JUNE 15, 1943 SERIAL NUMBER 90

FREE PLAY GAMES

1.A.B.C.Bowler	$30.00	To $49.50
2.Action (Rev)	95.50	149.50
4.Air Circus	94.50	124.50
9.Air Circus....(New)	77.50	125.00
6.Air Force	39.50	60.00
8.Airliner	12.50	19.00
8.Airport	12.50	19.50
9.Airway	9.50	17.50
2.Alert (Rev)	89.50	95.00
9.Ali Baba	12.00	25.00
2.All American	22.50	37.50
1.All Out(Rev)	99.50	127.50
1.Anabel	20.00	29.50
2.Argentine	39.50	54.50
5.Arizona (Rev)	165.00	175.00
7.Armada	19.50	25.00
9.Arrowhead	15.00	19.50
1.Attention	17.50	34.50
9.Avalon	10.00	24.50
9.Banner	12.50	
6.Bally Beauty	10.00	15.00
5.Battle (Rev)	89.50	119.50
9.Battle (Rev) New	109.50	
5.Bandwagon	25.00	30.00
8.Bang	22.50	25.00
2.Barrage	19.50	24.50
1.Belle Hop	34.50	65.00
5.Big Chief	22.50	39.50
2.Big League	12.00	15.00
1.Big Parade	85.00	114.50
5.Big Show	20.00	32.50
6.Big Six	12.50	17.50
9.Big Ten	10.00	12.50
5.Big Time	25.00	27.50
4.Big Town	15.00	19.50
8.Blackout	12.50	25.00
2.Blondie	15.00	25.00
2.Bola Way	45.00	69.50
1.Bombardier (Rev)	99.50	127.50
5.Boom Town	27.50	32.50
1.Bordertown	19.50	22.50
2.Bosco	54.50	65.00
9.Bounty	12.00	22.50
2.Bowling Alley	10.00	20.00
9.Box Score	9.50	10.00
4.Brite Spot	15.00	22.50
2.Broadcast	27.50	37.50
9.Buckaroo	12.50	15.00
9.Burlesk (Rev)	37.50	
9.Carnival (Jumbo Size)	110.00	
2.Cadillac	10.00	20.00
2.Capt. Kidd	39.50	65.00
1.Champ	35.00	49.50
6.Champion	10.00	27.50
8.Charm	10.00	19.50
8.Chevron	10.00	12.50
2.Chief	10.00	25.00
5.Chubbie	15.00	20.00
8.Circus	9.50	12.50
9.Clipper	14.00	21.50
1.Clover	59.50	69.50
7.C.O.D.	12.50	20.00
2.Commander (Rev)	40.00	119.50
2.Commodore	10.00	15.00
8.Congo	19.00	40.00
6.Conquest	9.95	17.50

9.Contact	$10.00	To $25.00
9.Contest	52.50	82.50
9.Convention	12.00	17.50
6.Cowboy	9.95	14.50
1.Cross Line	24.50	39.50
5.Crystal	25.00	39.50
9.Crystal Gazer	24.50	26.50
1.Click	35.00	84.50
8.Dandy	10.00	12.50
9.Daily Dozen	10.00	
9.Davy Jones	10.00	25.00
5.De-Icer (Rev)	49.50	119.50
1.Defense (Genco)	85.00	114.50
1.Defense (Baker)	20.00	32.50
1.Destroyer (Rev)	79.50	127.50
1.Dixie	19.50	32.50
2.Do-Re-Mi	34.50	47.50
4.Double Feature	20.00	22.50
2.Doughboy	20.00	35.00
2.Double Play	32.50	37.50
5.Drum Major	15.00	20.00
5.Dude Ranch	24.50	27.50
1.Duplex	32.50	49.50
9.Dive Bomber (Rev)	42.50	
4.Eagle Squadron (Rev)	97.50	127.50
5.Eureka	29.95	35.00
6.Entry	15.00	49.50
9.Fantasy	7.50	25.00
8.Fifth Inning	15.00	17.50
9.Fifty Grand	19.50	25.00
8.Five-In-One	47.50	69.50
4.Five & Ten	85.00	125.00
2.Fishin'Rev	62.50	79.50
6.Flagship	10.00	13.50
9.Flash	8.00	19.50
4.Fleet	15.00	20.00
2.Flicker	20.00	32.50
4.Follies '40	15.00	20.00
9.Follow Up	10.00	14.50
2.Formation	24.50	35.00
5.Four Aces	97.50	125.00
7.Four Aces, New	134.50	159.50
9.Four-Five-Six	9.50	25.00
2.Four Diamonds	29.50	42.50
1.Four Roses	29.50	45.00
1.Fox Hunt	29.50	35.00
5.Grand Canyon (Rev)	170.00	175.00
1.Glamour	20.00	24.50
2.Gobs	99.50	115.00
7.Gobs, New	119.50	129.50
8.Gold Cup	35.00	45.00
4.Gold Star	20.00	20.50
7.Golden Gate	10.00	15.00
1.Gun Club	45.00	65.00
9.Gun Club, New	59.50	
9.Headliner	10.00	29.50
5.Hi-Boy (Rev)	89.50	119.50
4.Hi-Dive	47.50	55.00
2.Hi-Hat	30.00	47.50
1.Hi-Stopper	24.50	32.50
8.Hit-The-Jap(Rev)	39.50	49.50
6.Hold Over	16.50	29.50
1.Home Run '40	19.50	35.00
9.Home Run '41	49.50	69.50
9.High Light	10.00	12.50

These Prices In Effect for One Week Only

Check Former Lists to Average High and Low Prices

1.Home Run '42	$65.00	To $75.00
2.Horoscope	27.50	47.50
1.Jolly	14.50	22.50
9.Jumper	12.50	35.00
1.Jungle	49.50	59.50
4.Jeep (Rev)	90.00	149.50
2.Keep 'em Flying	135.00	150.00
9.Keep 'em Flying,New	135.00	185.00
9.Keen-A-Ball	10.00	20.00
8.Klick	10.00	29.50
4.Knock Out	75.00	115.00
6.Lancer	10.00	19.50
1.Landslide	21.50	27.50
5.Leader	32.50	37.50
8.Lead Off	12.00	19.50
4.League Leader	20.00	29.50
4.Legionnaire	35.00	47.50
5.Liberty	135.00	175.00
2.Liberty (Rev)	85.00	109.50
6.Limelight	14.50	27.50
6.Line Up	22.50	27.50
1.Lite-A-Card	15.50	45.00
5.Lone Star	15.00	19.50
1.Lot-O-Fun	12.50	40.00
1.Lucky	10.00	20.00
8.Lucky Strike	10.00	20.00
2.Majors '40	12.50	20.00
2.Majors '41	32.50	45.00
9.Mardi Gras	45.00	
1.Mascot	12.50	25.00
6.Merry-Go-Round	15.00	22.50
4.Metro	22.50	40.00
8.Miami	12.50	28.50
4.Miami Beach	25.50	50.00
9.Midway (Genco)	10.00	12.50
2.Midway (Rev)	95.50	175.00
8.Mr. Chips	10.00	19.50
4.Monicker	67.50	95.00
1.Mystic	25.50	30.00
9.Nite Club (Rev)	99.50	
6.Nippy	12.50	13.50
2.New Champ	52.50	59.50
6.Oh Boy	15.00	19.50
5.Oh Johnny	12.00	25.00
9.Ocean Park	15.00	20.00
6.On Deck	24.50	27.50
2.One-Two-Three '39	20.00	25.00
8.One-Two-Three '40	60.00	99.50
9.One-Two-Three '41	69.50	95.00
5.Owl	49.50	89.50
8.Pals	22.50	
1.Paratroop (Rev)	89.50	127.50
2.Pan American	20.00	40.00
1.Paradise	25.50	35.00
9.Pep,Rev	24.50	29.50
6.Pick 'em	17.50	24.50
4.Play Ball	25.00	37.50
5.Playmate	14.00	20.00
2.Playtime (Rev)	85.00	119.50
6.Polo	19.50	29.50
9.Pot Shot	15.00	34.50
6.Powerhouse	19.50	27.50
1.Production (Rev)	105.00	127.50
5.Progress	17.50	20.00
7.Punch	10.00	12.50
5.Pursuit	34.50	42.50
2.Pylon	19.50	20.00
9.Pyramid	8.00	12.50

8.Ragtime	$12.50	
8.Rebound	10.00	To $12.50
7.Record Breaker	115.00	- $150.00
6.Red Hot	10.00	19.50
1.Red,White & Blue	20.00	27.50
7.Reserve	10.00	30.00
2.Repeator	22.50	24.50
9.Rink	9.00	10.00
8.Roller Derby	12.50	19.50
8.Rotation	12.50	19.50
1.Roxy	15.00	20.00
5.Rotor Table	29.50	64.50
1.Salute	29.50	35.00
6.Santa Fe (Rev)	175.00	
5.Sara Suzy	24.50	40.00
9.Sara Suzy, New	30.00	
9.Scandals, Rev	12.50	29.50
4.School Days	25.00	42.50
7.Scoop	15.00	19.50
1.Score-A-Line	15.00	29.50
5.Score Card	14.50	20.00
6.Score Champ	19.50	27.50
4.Sea Hawk	29.50	45.00
5.Second Front (Rev)	129.50	145.00
5.Sentry (Rev)	89.50	122.50
9.Scout (Rev)	19.50	25.00
2.Seven Up	34.50	37.50
1.Shangri La	118.50	149.50
6.Short Stop	14.50	19.50
2.Show Boat	32.50	47.50
9.Side Kick	12.50	14.50
1.Silver Skates	24.50	42.50
8.Silver Spray	24.50	35.00
8.Sink-The-Jap (Rev)	49.50	
6.Slap-The-Jap (Rev)	49.50	79.50
5.Sky Blazer	45.00	69.50
4.Sky Chief	110.00	169.50
2.Sky Line	22.50	30.00
4.Sky Ray	25.00	45.00
7.Smak-The-Jap(Rev)	49.50	52.50
6.Slugger	35.00	42.50
5.Snappy '41	34.50	49.50
1.South Paw	37.50	55.00
4.Sparky	15.00	29.50
1.Speed Ball	32.50	39.50
9.Speed Ball, New	65.00	
5.Speed Demon	15.00	25.00
2.Speedway	24.50	25.00
9.Speedway (Rev)	34.50	
9.Speedy	12.00	20.00
1.Sports	15.00	20.00
6.Sporty	19.50	25.00
2.Sport Parade	22.50	37.50
1.Spot-A-Card	57.50	75.00
4.Spot Pool	37.50	75.00
7.Spottem	10.00	25.00
6.Stars	30.00	39.50
2.Star Attraction	32.50	49.50
9.Stop & Go	9.00	12.50
2.Stratolimer	25.00	37.50
6.Summertime	19.50	27.50
2.Sun Beam	39.50	49.50
6.Supercharger	12.95	17.50
1.Super Chubbie	35.00	40.00
6.Super Six	15.50	27.50
9.Sixty Grand	27.50	38.50
9.Spinning Reels	49.50	
2.Sun Valley (Rev)	95.50	175.00
4.Target Skill	29.50	35.00
6.Ten Spot	22.50	47.50
2.Texas Mustang	39.50	75.00
9.Texas Mustang,New	89.50	
9.Trapeze	19.50	20.00

THE CONFIDENTIAL PRICE LIST

An Exclusive Merchandising Service for the Coin Machines Industry Issued Every Week by

"THE CASH BOX" 381 FOURTH AVENUE, NEW YORK CITY

VOL. 4, NO. 38 JUNE 15, 1943 SERIAL NUMBER 90

FREE PLAY GAMES

1.Three Score	$20.00	To $27.50
5.Three Up	27.50	35.00
9.Triple Play	39.50	
6.Thriller	10.00	27.50
4.Thumbs Up, Rev	54.50	129.50
1.Topic	79.50	114.50
9.Top Notcher	7.00	17.50
1.Topper	8.00	20.00
5.Torpedo Patrol	47.50	127.50
1.Towers	57.50	75.00
1.Trailways	25.00	35.00
1.Triumph	10.00	17.50
9.Twinkle	15.00	20.00
1.Twin Six	49.50	54.50
5.Ump	17.50	29.50
9.Up & Up	16.50	22.50
5.Vacation	14.50	19.50
2.Variety	12.50	17.50
1.Velvet	22.50	35.00
5.Venus	50.00	69.50

4.Victory	$72.50	To $95.00
9.Victory, New	99.50	109.50
9.Vogue	15.00	19.50
2.West Wind	45.00	47.50
6.White Sails	10.50	14.50
1.Wild Fire	29.50	39.50
1.Wow	25.00	29.50
5.Wings	12.50	25.00
1.Yacht Club	12.50	20.00
2.Yanks	62.50	99.50
9.Yanks, New	119.50	129.50
2.Zig Zag	29.50	45.00
9.Zip	9.50	12.50
2.Zombie	30.00	37.50
9.Zeta	12.50	25.00

IMPORTANT

The Confidential Price Lists are to be read as follows: First price listed is lowest price for the week; Second price listed is highest price for the week; Where only oneprice appears this should be considered lowest price.

Many times, wide differences appear in the high and low prices of certain equipment. Like any true reporter The Confidential Price Lists can only feature the market prices as they are quoted. The Confidential Price Lists act exactly the same as the market quotation board at the Stock Exchange—posting the prices exactly as they are quoted for each week, regardless of how much they may seem to be out of line. Some machine prices do not change for months. The Confidential Price Lists, rather than show no price for the week, retain the last known quotations for such equipment so that the subscriber at least has the last known quoted prices as a basis to work with. Prices continue to be very widely divergent these days. Someone on the West Coast may feel a certain machine worth $150.00 whereas someone on the East Coast may think it worth but $75.00. Of course, condition, serial, appearance, demand, territory, quantity, etc., must all be taken into consideration. The Confidential Price Lists report each quotation exactly as it is made and depend on the subscriber to make average price adjustment to fit the peculiarities of his own territory.

CODE

CHECK THIS CODE CAREFULLY. BECOME ACQUAINTED WITH EACH ONE OF THE CODE NUMBERS AND WHAT THEY SIGNIFY. THESE CODE NUMBERS APPEAR IN FRONT OF THE NAME OF EACH MACHINE.

1—Means price went up.
2—Means price went down.
3—Means this machine just added to list.
4—Means prices went up and down same week.
5—Means prices remained same as in past week's issue.
6—Means no prices quoted for this machine this week.
7—Means no prices quoted for this machine for past two weeks.
8—Means no prices quoted for this machine for past three weeks.
9—Means no prices quoted for this machine for past four weeks or longer.

These Prices In Effect for One Week Only

Check Former Lists to Average High and Low Prices

Copyright 1943 by The Cash Box, 381 Fourth Avenue, New York